

NO BUGS!

Delivering
Error-Free
Code in
C and C++

DAVID THIELEN

No Bugs

By David Thielen

© Copyright 1992 by David Thielen. All Rights Reserved.



www.windward.net

The Windward Difference

WINDWARD

Reporting and document generation should be simple, but the solutions most companies build or are forced to rely on make it overly complex, tedious and technical. Why can't generating reports and documents from your company's data sources be as simple as creating a Word document, Excel spreadsheet or PowerPoint deck?

Introducing Windward Studios

Windward Studios creates software applications that simplify how businesses design and generate professional documents and reports. Our solutions, which are ideal for document-intensive industries such as finance, healthcare and insurance, are used by software companies (OEMs) and IT consultants (SIs) who need to integrate reporting into their products.

What sets us apart:

1. A ten-year track record of high-quality solutions.
2. A focus on our customers' needs for superior template design, drag-and-drop functionality and flexibility with coding and data sources.
3. Excellence in customer service, with ample documentation, code and report samples and support resources.

As Simple as "Embed, Design and Deliver"

Our software simplifies how you add reporting and document generation functionality into your new or existing software application - in *as little as 14 lines of code*. Once you embed the code, your customers or in-house business professionals can design templates in Office that meet their exact reporting needs. Delivery is a push of a button.

No more begging a vendor or IT department to produce or continually tweak reports. It's an efficient, fast and hassle-free experience that our customers tell us can actually make generating reports fun. Imagine that.

For details about the technology, its applications, and how it's been successfully deployed, [visit our Solution pages](#).

Meet Windward Studios

- Founded in 1997, headquartered in Boulder, Colorado, USA.
- Windward customers span over 70 countries and all industries, including financial services, insurance, energy, healthcare, HR and technology.
- The **Windward Embedded Solution** consists of two components: (1) an embeddable .NET or Java Engine, and (2) AutoTag, a template designer for Microsoft Word, Excel or PowerPoint.
- The **Windward Packaged Solution** is an out-of-the-box Web application and portal for non-programmers. It requires the AutoTag template designer.
- Windward delivers exceptional support, training, and documentation, with a 98% satisfaction rating from our customers.
- Windward is a **Microsoft Gold Partner** and **Oracle Gold Partner**.

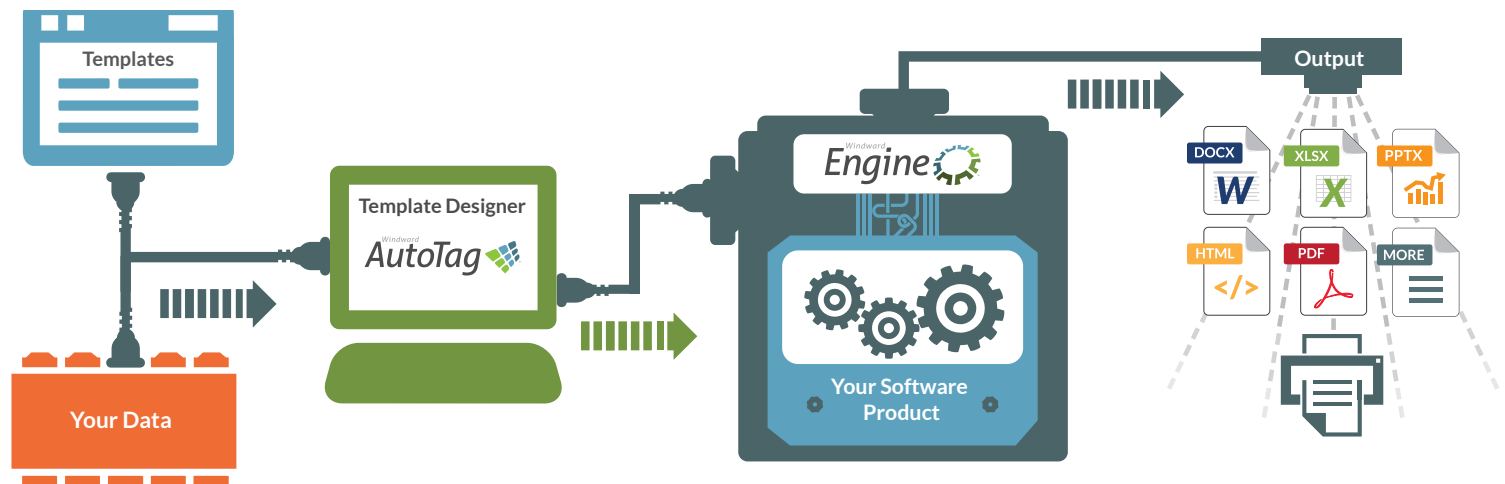

To find out more, contact us for a consultation, live demo or free software trial.

www.windward.net • sales@windward.net • +1.303.499.2544

TABLE OF CONTENTS

| | |
|--|-----|
| Table Of Contents | 4 |
| Update | 7 |
| Preface | 8 |
| Introduction..... | 1 |
| What is a bug? | 8 |
| General Principles | 13 |
| Some Basic Tricks | 28 |
| Assert the World..... | 42 |
| Debug Printfs | 56 |
| Watching the Stack..... | 67 |
| Watching the Heap..... | 73 |
| File I/O..... | 97 |
| Special Tricks for c++ | 110 |
| Special Tricks for assembly language | 118 |
| The Testing Process..... | 128 |
| Shipping the Product | 150 |

Useful bug-discovery tools 155

Debug Message Boxes..... 174

Debug Second Monitor 187

To my Parents,
Mickey and Cynthia Thielen
You gave me more than I can ever repay
- I love you

UPDATE

16 June 2009 – Wow, time flies. This was written 17 years ago and in many ways it describes a very different world from the one we work in today. Java & C# have eliminated entire classes of bugs discussed here. Unit tests have proven themselves to be a very powerful tool. And the debugging tools we have today – wow.

But with all that said, the first two chapters here are, I think, every bit as useful and powerful as they were when first written. I trust you will find what is written in those chapters of help in writing rock solid code. And I welcome any comments on my blog.

Thank you – David Thielen
Boulder, CO



PREFACE

As a rule, no one works in a vacuum. Writing this book was no exception to the rule. First and foremost, I would like to thank my wife, Shirley, both for her support in helping me write this book and in general for marrying me. I would also like to thank my two daughters, Winter and Tanya, for allowing me to work occasionally when I should have been playing with them.

This book is filled with tricks I have picked up over the years. Some I have figured out by myself while others are "*stolen*" from other developers. I owe particular thanks to Gordon Letwin and Mike McLaughlin, from whom I learned quite a few of these tricks, as well as to Andy Barnhart, Scott Quinn, and Pete Stewart.

I would also like to thank a number of other programmers with whom I have worked over the years—not just for ideas on writing bug-free code but for making me a better developer with their ideas, their feedback, and their friendship. If I tried to list all their names, I would forget someone, so I'd like to extend my general gratitude to the people I work with at Microsoft, those I used to work with at Harris & Paulson, and special thanks to those at DTS, my first company.

Special thanks also to Microsoft Corporation, the place where I learned about a testing system that really works (MS-DOS 5.0) and a wonderful environment for a software developer. As I reach each mountaintop, I find ever greater heights to scale before me.

A secret until now known to very few people is that my writing sucks. Fortunately, I have had individuals who have turned my raw text into something not only readable but, hopefully, enjoyable to read. The only reason you will be able to understand what is in this book is because Jean Zimmer turned a group of awkward sentences into flowing and understandable prose.

I showed the first draft of this manuscript to a number of people, and their comments helped me to change the book for the better. This group of people includes Joe Hayes, Marianne Jaeger, and Paul DiLascia.

Thanks to the people at Benchmark Productions and Addison-Wesley, without whom this book would not have been published. This group includes Chris Williams, Amy Pedersen, and Andrea Mulligan.

Finally, "domo arigato gozimasu" to the editors at Village Center (Japan), whose encouraging response to my No Bugs article in their magazine C Journal led me to write this book. Without their feedback on the article I would never have written this book. This includes Tak Nakamura and Sano Koji.

The ultimate test for any book is its ability to help you out you, the reader. I hope you find this book lets you write code that has fewer bugs. And more importantly, I hope this book makes writing bug-free code easier so you can spend more time on the fun parts of developing the next killer program.

Dave Thielen

Redmond, WA

March 1992

Chapter 1

INTRODUCTION

Attempt 1

We've all been there. We've finished up our new application. It's been copied and shipped out the door. It's arriving at our first customers - and the phone rings.

It starts as a technical support question. But the problem gets escalated and pretty soon it becomes obvious - there is a bug in the program.

And not just some little insignificant bug that user's can work around - this is a big hairy bug that gets right in the face of each and every user and essentially stops them from using the program.

It doesn't matter how many customers you have, having to replace 100% of the copies of your program out there is a horrendous expense. And the cost is not limited to actually replacing the disks. You now have a reputation for delivering buggy software. This reputation will be costing you sales for the next several years - perhaps enough that a product that would have succeeded now fails.

If you cringe every time the phone rings after shipping a new product - then this book is for you.

These bugs can have more than just a financial impact. The most standard program in the world may be in use in a cardiac care unit in a hospital. A small failure in a copy program could change a number in a loan application. A vertical market application may have a businessman reporting incorrect information to the government (which happens to be a felony). Somebody's word processor was used to type up the specifications to the airplane you are flying in.

People come to depend on programs in ways that the author never foresaw or intended. But they do depend on these programs. And just as you expect the airplane you are flying in to not come apart in mid-air, people expect their programs to operate as expected.

Users now expect, and in many cases get, software which, while not bug free, they will never see a bug in. Over the next several years, they will demand this robustness in all of their programs.

Attempt 2

I recently had this bug in some code reading from a data port. What was driving me crazy was that while I was reading the data a byte at a time, every once in a while my buffer pointer would be off by two.

I placed assertion checks throughout my code to make consistency checks. And the same thing kept happening - it would pass the tests until suddenly it was off by two.

Finally I asked a co-worker to take a look at the code. After studying it for awhile, he came back and said he saw nothing wrong assuming the function calling me hadn't set the direction flag (we're into x86 assembler here).

To make a long story short, the function calling me did not guarantee to clear the direction flag. Its just that it was usually clear.

Not only could this bug have slipped through - I wasn't even testing properly for it. In an environment we make assumptions (such as $n = 1 + 2$; will give us 3). Unfortunately, we almost always include in this list of assumptions things that are almost always true.

To add insult to injury, a summer hire porting this same code came in and pointed out that I didn't clear the direction flag. I showed him where I did it earlier but told him about spending a day determining that I had to do it. He told me that I just should have shown it to him first - which is unequivocal proof that summer hires should be tortured.

Another case many years ago I wrote a program that included a weird kind of word processor. Because of the requirements, the file format of the word processor was quite complex and we had some bugs in the code.

This was in the early days of the PC and I didn't have all the ideas layed out in this book to use writing the program. There were some bugs in how we were handling the file format. I knew that much but I couldn't seem to find that bugs - at least not all.

Finally, in desperation, I put code in to check the consistency of the file and to correct it when it found problems. As time went on, I found additional bugs in my regular code, which I fixed and I added to the consistency checks and error correction.

While I kept reducing the bug occurances, I couldn't eliminate them. Finally, to make testing easier, I ripped out the consistency checks and error correction to track down the bugs - and the bugs went away. I had apparently fixed the original bugs but bugs in my bug-fix code had introduced new bugs in the meantime.

And then there are the horror stories you hear of elsewhere (thank god there is always someone doing something much dumber or worse than you).

There is one company where they prefered to not test the product because then bugs were reported and they would have to fix them. Of course, when the users reported the bugs they had to be fixed anyway.

At another company, management would schedule when all bugs were going to be fixed and on that day, by definition there were no remaining bugs. Of course, there were lots of immediate feature enhancements that users requested that were implemented shortly after shipping.

Who this book is for

Most developers know that software is inherently buggy. And most developers also, hopefully, want to eliminate these bugs before shipping a product. This book is written for these people.

However, writing code with no major bugs (sorry, we haven't yet reached the point of truely bug-free code yet), is a team effort. It takes the work of more than just the developers. It takes testers, managers, support personel, and many more. And this book is aimed at these people too.

This book is designed to solve a problem - buggy code. Because it is aimed at the problem instead of a specific audience (ie, just developers or just testers), parts of this book may not be interesting to certain audiences. Chapters 3 - 10 are written mainly for developers. Chapters 11 & 12 are written mainly for testers.

Yet the book is written to be read straight through. If you want to develop minimally buggy code, then you have to understand all of the pieces that go into getting there. Developers need to understand the test process. Testers need to understand what the developers will be testing on their own.

Most importantly, the managers and others responsible for insuring that the whole organization works need to understand the process. And as important, they need to insure that the process is actually being followed.

Finally, this book is written from the Windows/DOS/PC perspective. While most of the ideas discussed are generic to any computing platform, many of the implementations are specific to the PC. And some of the code is specific not only to the PC, but to specific compilers (stack checking has a tendency to be that way).

If you program on a platform other than the PC, in a language other than c, you will still find this book valuable but you will also find that it leaves a lot more work for you to incorporate the ideas here.

No bugs

Almost all software developers agree on two things: Software development takes too long and software is too buggy. With the advent of graphical user interface (GUI) applications, this situation will only get worse. Not only are most programs adding functionality (more to test), but the message-based architecture has changed it from difficult to impossible to test all possible combinations of commands.

While this book is titled No Bugs, it does not tell you how to write bug-free code. Everyone says bug-free like some kind of mantra but it just isn't possible with today's tools and technology.

This book focuses on delivering code with as few bugs in it as possible. Just as important, it also focuses on knowing what bugs still exist in the program before you ship it.

Eliminating bugs breaks down into three steps:

- 1) Putting the bug in the code (yes, you put it there)
- 2) Finding the bug
- 3) Fixing it

This book is entitled No Bugs because it attempts to minimize the first step, putting a bug in the program. By reducing the number of bugs in code as you write it, you can drastically shorten the amount of time necessary to complete and test the program. Most of the tricks presented in this book do not actually stop you from writing buggy code. In other words, you will still make the same mistakes you made before. But your program will wave a red flag upon discovering a bug. This immediate notification of your errors will allow you to fix them quickly and painlessly.

Most of the tricks are quick and unobtrusive. Everyone knows writing bug-free code is critical, but most developers are loath to spend time eliminating bugs when they are working on a tight time schedule (with managers breathing down their necks), or more interesting code-writing awaiting them. These tricks are designed so that a developer in a hurry will want to use them. With a few hours of practice, you can implement most of the enclosed code samples, and you won't really see any of this new code until it finds a bug.

Testing

An important, and mostly ignored, part of the code-writing process is testing. Every software program, no matter how simple, has bugs in it. Every testing process, no matter how thorough, lets some slip through. However, the final determiner of a program's relative "bug-freeness" is the testing process it is put through.

Chapter 12 of this book discusses testing. The PC industry has matured greatly over the past several years. Users now expect their software to be bug free and to work as expected. What would have been considered rock-solid several years ago is now considered so bug-ridden as to be worthless. And a worthless product is not purchased.

A good testing strategy can help you deliver a rock-solid product under almost impossible circumstances. The **MS-DOS®** version 5.0 operating system offers an impressive example of what a thorough, intensive testing strategy makes

possible. **MS-DOS 5** was designed to run on every existing PC system, regardless of the system's hardware and software. It had to run on PCs built before anyone was sure what compatibility meant, and it had to run with TSR (Terminate & Stay Resident) combinations that were presently running only via luck.

Thanks to an extensive testing process, **MS-DOS 5** was shipped without a single significant bug. Microsoft shipped a solid product.

By setting up, and following, a good testing system, you end up shipping a solid product. If you ship a product and have to cross your fingers, you can be pretty sure its bugs will come back to haunt you.

This book

This book is designed to teach methods for writing bug-free code. Complete, fully functioning code examples would have expanded this book to an unacceptable length, so I have included illustrative code fragments only. Several pieces of full code follow in an appendix.

This book also gives you all of the information you need to create your own debugging code, but it doesn't provide the actual code. You may order a disk that includes complete source code. Ordering information appears at the back of the book.

More Tricks

This book by no way lists all the possible tricks being used. It merely lists those tricks that I have invented or learned of. If you have some ideas of your own, please let me know about them. If I get enough new items, then I can include them in a revised edition of the book. I will, of course, provide full credit to you unless you request anonymity.

8:47 a.m. - The CEO asks Beth to create a weekly global revenue report package STAT.



9:12 a.m. - Windward Reports lets Beth quickly create templates and generate impressive, data-rich reports.



9:46 a.m. - Beth delivers the reports and moves on to other important tasks.



Why do developers and managers choose Windward Reports over any other reporting software in a New-York minute?

Because it allows users like Beth to design custom report templates on their own with Microsoft Word® (or any other word processing program) and without eating up developers' time.

In addition, Windward Reports only takes a developer a few minutes to install, not hours or weeks like other reporting programs. Plus its flexibility and ease-of-use give your organization the power to improve productivity exponentially (barring any mass pencil-balancing outbreaks).

Try our **FREE** online demo at www.windwardreports.com and discover why it's time to switch to Windward Reports.



PMB115 - 637B South Broadway - Boulder, CO 80305
www.windwardreports.com - sales@windward.net - 303-499-2544

Chapter 2

WHAT IS A BUG?

This is the most important chapter in the entire book. The very simple question, What is a bug, actually has a very complicated answer. This chapter is devoted to answering that question. Because, until we know what a bug is, we don't have a chance of minimizing them.

A developer I know once said, "Bugs should not be called bugs, they should be called **Massive Fuck-Ups [MFUs]**." "*Bug*" connotes that some outside agency decided to infest your program with bugs and that if you live a clean life, and sacrifice small furry animals at the foot of your computer, they will go away.

MFUs exist because programs are written by people, and people make mistakes. The only way to eliminate MFUs is to go into your code, find the bugs, and fix them.

This is the most critical concept to understand (and the one most often blown off). You will write MFUs. You will sit down and with complete malice of forethought put MFUs in your code. Think about it - you know that you are the one putting the bugs in there. So if you sit down to code, you will be inserting some bugs.

And somebody needs to find them so you can remove them. No amount of designing, prototyping, CASE, reviewing, management, and so on, will avoid this.

This concept is important because it colors your approach to debugging your code. If you view mistakes as "bugs," you hope none are found. (You hope the good fairy came by, sprinkled pixie dust, and the bugs left.) If you view the mistakes as MFUs, you know they unquestionably exist, and you hope to find all of them so that they can be fixed.

It is critical that developers and managers feel good, not bad, if MFUs are discovered. They should worry if they don't find any. Rather than assuming your program works and waiting for someone to prove otherwise, a developer should assume it doesn't work and search desperately for the bug that will make it fail.

So, for the moment, you have to accept that you will create MFUs in your code (I sure manage to put a lot in my code). I do not know of any way to avoid that. The trick then becomes to find and correct them as painlessly as possible.

As a side note, the term "bug" is so firmly established in the lexicon of developers that I see no way MFU will replace it. However, I think it is important that you occasionally refer to bugs as MFUs to remind people that bugs are "intentionally" placed in the code due to a developer's mistake.

When developers insist that bugs are not MFUs, you should worry. Why? Because they have abdicated responsibility for ferriting them out and fixing them. This is when its critical to remind them that they are MFUs. Its much harder for someone to avoid responsibility when are told there is an MFU in their code than when they are told there is a bug in their code.

So what is a bug? Well, if you run the program and it formats your disk (assuming you are not writing a format program), most people will agree that a bug did it. From this point on, opinions start to differ. I hear statements like: *"No one uses that feature so it's ok that it will trash the hard disk"; "Just tell them to buy a parallel port printer"; "They can override the result so its okay that it doesn't add up correctly",* and *"That's not a bug, that's a feature!"* The same people who find this type of thing acceptable in the programs they write will turn around and categorize bad design in a program they bought as a bug.

By my definition, if a reasonable person would expect certain functionality, or for a program to work in a certain manner, and it doesn't – there is a bug.

Where bugs come from

How do bugs get into a program? Very simply: You put them there. With reckless disregard, you sit down and type some buggy code into your program. It does not sneak in on its own. You might mistype a line. You might use a wrong variable. You might copy over some code from elsewhere that doesn't quite work. In any case, it is **YOU YOU YOU**.

Every time you code, you insert more bugs. This is one of the dirty little secrets of programming. Programmers write code and create bugs every day. Good coders are generally really good at creating bugs. That way our employers have to keep us around to fix all of the bugs later (COBOL programmers learned this years ago).

Tricks of the trade

This book does not contain any tips on how to stop creating bugs. It does contain tips on how to make bugs more obvious. A bug that always crashes the program is preferable to one that crashes only one system; the one located in Siberia. If it always crashes the system, you will fix it immediately. If it only crashes in Siberia, you might get sent there to fix it (and possibly with no return ticket).

A bug that causes a message box to pop up, stating that a problem exists, is preferable a system crash. It might not fix the bug for you, but at least it tells you exactly what is wrong. The trick is to catch a bug as soon as something goes wrong, not to later discover the problems it has caused.

Every C programmer has undoubtedly had to track down a loose pointer bug where a pointer writes over memory that doesn't belong to it. Later in the program, you find the bug when you use the memory the loose pointer corrupted. You then have to work backwards to see who wrote over the data. Wouldn't it be much nicer to have a pop-up box notify you when the pointer first writes over the data, informing you immediately that you have a bad pointer?

The next chapters contain a number of practices that I have developed over the years to help me debug my code. The important thing about these practices is that you implement them while you write the code. They help you weed out bugs much earlier and as part of the development process rather than after the product is turned over to testers (or even worse, users).

These practices will reveal bugs that might otherwise be hard to find, making development faster and easier. They also find bugs that developers might normally spend hours or days trying to fix during initial development.

This book assumes that you will all have bugs in our programs. It is an attempt to minimize the number of bugs that are initially written into code, making it

easy to find the remaining bugs. In most cases, it eliminates certain classes of bugs.

Finding those MFUs

Given the level of complexity in today's programs, especially those written for message-passing architectures such as that of Windows or Macintosh's operating system, it is impossible to test for all possible combinations of uses. Instead, you need to test each message in such a way that you feel confident it will work in combination with any other set of messages.

Over the years, by using the tricks described in this book, I have drastically reduced the bugs that make it to the testing stage. I have also spent a lot less time debugging and a lot more time coding. I not only get more done—I also spend less time wanting to kill myself because I can't find a bug. More importantly, the code I generate is not shaky. A bug or two still might get through to testing, but the bugs that do get through generally arise only if a very rare specific sequence of events occur.

If you use these tricks, you will be able to generate more code with far fewer bugs. It is critical, however, that you implement these tricks as you go; not after you are done. You might be surprised at how easy early debugging becomes. When you have a mistake, a pop-up window tells you what you did wrong. And you will rarely have to track down some subtle bug that takes days to discover.

Create a list

The best start to fixing bugs is to prioritize jobs. Which is more important, adding a feature or fixing a bug? Suppose you're aware of two faults with your word processing program: It lacks a print feature, and it has a bug that keeps it from finding words beginning with "z." You prioritize adding a print feature over fixing the find feature.

Create a priority list. Call it "bug list," call it "to do list," call it anything you want, but maintain only one list for all jobs. If you have two lists, you have to decide which task to take care of if there time for only one of many.

By keeping one list, the work remaining on your program will be a known quantity. You will know, in order of importance, which bugs to fix and what

features to add prior to shipping. Without this knowledge, you are left hoping that everything will come together – that luck will ensure the right features are added and the bugs are magically chased out of the program.

Chapter 3

GENERAL PRINCIPLES

Starting with this chapter, we now discuss how to develop code in such a ways as to minimize bugs. This chapter lays out the general principles to follow when implementing all of the tricks listed in the following chapters.

The principles discussed here hold, not just for the methods described in this book, but for almost any other tricks you may invent yourself. Another way to view this chapter is as a philosophy to follow. For non-programmers, this chapter is readable but definitely optional. For developers, this chapter is the basis for all the following chapters on programming tricks.

Debug code is read only

A common problem that I have seen in many programs is that the program runs fine with debugging turned on but blows up with debugging turned off. (Debugging can be turned on and off many ways as discussed later in the book. However, the most common is with the use of **#ifdef DEBUG** and **#endif**.) I even know of one commercial program that was shipped with debugging turned on, but its debug printf disabled, because it wouldn't run in non debug mode.

This problem generally occurs because the code in its debug checking, will return from a function if it determines that an incorrect parameter is passed. However, if debug is turned off, the same checking does not occur and the function does not return an error.

There is a simple solution to this. All debug code should be read-only. What does this mean? Obviously it means read data but never writes to it. Just as important however is that it does not affect the code path. The debug code is executed - but it never causes the subsequent code path to change. Debug code is the equivalent of calling a function that returns void.

All debugging code should be placed within an **#ifdef DEBUG** so that the testing can be turned on and off. In addition, put all functions used exclusively in debug mode within **#ifdef DEBUG** so the function doesn't exist in the final version of the program. The linker will then let you know if you are still calling debug code with debug turned off.

Debug code

```
#ifdef DEBUG
void DebugCheck (char *p)
{
    ...
}
#endif
```

In the case of macros, you can define the debug macro inside a **#ifdef DEBUG** and then define a macro that generates no code for the **#else**. Using macros leaves your code a lot cleaner. Instead of **#ifdef DEBUG** statements littered throughout your code, you have just the macros, resulting in cleaner-looking code. The example below illustrates the use of these macros.

Debug macros

```
#ifdef DEBUG
#define      DebugMacro(p)          DebugCheck (p)
#else
#define      DebugMacro(p)
#endif
```

Using Debug Macros

```
// clean:
p = GetBuf (0);
DebugMacro (p);
WriteBuf (p);

// too busy:
p = GetBuf (0);
#ifdef DEBUG
    DebugCheck (p);
#endif
    WriteBuf (p);
```

It is critical that the debug code treat the applications data as read only. Implement the use of the debug code so that it makes no difference what code is executed outside the debug ifdefs. If the debug code fixes data or causes a different path to be taken through a function, then when the debug is removed (or undefined), you will have a different program—and your debugging is hurting instead of helping you.

If your debug code finds a parameter error, the debug code should not cause a return from the function. If you want to perform the same error checking in non-debug mode, the correct method would be to perform the same check again in your non-debug code after the debug check, and then return. The point of the debug code is not maximum speed or minimum size but rather maximum debugging.

The program below illustrates a code path that is read-only and one the isn't. Notice in the incorrect example, the function can handle a NULL pointer passed in only if DEBUG is turned on.

Proper use of DEBUG

```
// correct (read-only):
#ifdef DEBUG
    if (! pSrc)
        ErrorPrintf ("Source String NULL\n");
#endif
if (! pSrc)
    return (NULL);          // We handle NULL even if DEBUG is off

// incorrect (not read-only):
#ifdef DEBUG
    if (! pSrc)
    {
        ErrorPrintf ("Source String NULL\n");
        return (NULL);      // you will now die when DEBUG is off
    }
#endif
```

Exercising code paths

The hard to find bugs generally occur under circumstances that are relatively rare. After all, if the program re-boots your system every time you run it, you will usually fix that error.

Some of these rare cases are caused by executing a code path that has never been executed before. When your program first starts, you will generally do a **malloc** or two. You have a code path you take if the **malloc** fails (you don't assume it succeeds do you?) but has it ever failed?

If not, you have an accident waiting to happen. What does your program actually do when that particular **malloc** fails? As long as you have not tested a code path, you have not fully tested your program. Be sure that you exercise every code path. If you have an "if () ... else ..." and you have always executed the "else" part, then the "if" part is a bug waiting to happen.

The easiest way to test code paths is via two macros; **Trap ()** and **IntTest**. **Trap ()** will advise the tester if the expression in the paranthesis is true, and **IntTest** will advise the tester regardless of the result. For each conditional (if, for, while, do, & switch) put a combination of Traps and IntTests so that you will hit a Trap or IntTest for each possibility.

When you hit an IntTest or Trap, you can do one or two things. You can do a **printf** that you hit that particular code path. Or you can place an **int 3** so your debugger will stop at that line of code. If your debugger is a source-level debugger, then there is no need for a **printf**—when the debugger pops up, it will tell you where you are.

If the "if" contains increments (i++), function calls, or other code that cannot be executed twice, then put an IntTest in the "else." If there is no "else," put one in for debugging. The program example below illustrates the use of these macros.

Trap Macros

```
#ifdef DEBUG
#define      IntTest          _asm { int 3 }
#define      Trap(t)          ( (T) ? _asm { int 3 } : )
#define      TrapNot(t)       ( (T) ? : _asm { int 3 } )
#define      IntTestElse      else _asm { int 3 }
#else
```

```
#define      IntTest
#define      Trap(t)
#define      TrapNot(t)
#define      IntTestElse
#endif
```

Use of IntTest and Trap

The program example below illustrates the use of the above macros.

```
    TrapNot (i > 0);
    if (i > 0)
    {
        IntTest;
        i--;
    }

    Trap (i <= 0);
    TrapNot (j > 0);
    while ((i > 0) && (j > 0))
    {
        IntTest;
        i--;
    }
    IntTest;

    if (i++ < 100)
    {
        IntTest;
        j--;
    }
    IntTestElse;
```

If the "if" is not executed, TrapNot will notify you by dropping you into your debugger. If the "if" is executed, IntTest will notify. I use an "int 3" to put me in Soft-Ice (the debugger I use) for each of these. I then walk through the function to ensure that the code path works correctly. Once you have tested a code path, remove all the Traps and IntTests that you hit testing the path.

As time goes on, you will find fewer and fewer Traps and IntTests remaining. You will then have to devise special tests to actually force those paths to be hit.

Once you have exercised all possible code paths, you have not ensured that all possible combinations of code paths will work, but it does ensure that each subpath has been tested.

Walking each path

Walk yourself through each code path in each function. You do not have to walk through every combination of paths, but you should walk through every part of each function. Watching the affected variables as you single-step through functions will often make a bug stand out.

As you walk through, sometimes you can move quickly and other times you might want to watch several variables at each step. Use your judgment. In most cases simply watching the program run and focusing on one or two variables allows you to single-step through quickly. Suddenly, the code will do the opposite of what you expect on a conditional, and then you should pay very close attention to everything.

Unfortunately, there is no set of rules that tell you how careful to be and what to watch for any type of program. The one rule I almost always follow though, is the first time I go through a function, I look at all the parameters on entry, single step through very carefully, and check the parameters on exit.

On subsequent passes through a function, I generally only check those items that are affected differently by the new code path that caused me to hit a Trap.

As your code nears completion, you will find some IntTests and Traps still in your code. Just because no one has ever caused that code path to be exercised is no reason to simply pull them. You should develop special test cases to exercise those paths. This is a critical step.

Forcing actions

Another set of bugs that occur rarely is due to system functions usually acting one way, but occasionally another. The most common case is a realloc call, that, under somewhat common circumstances, will usually return the address passed in. However, occasionally it returns a different address.

If during your testing, the realloc always returns the same address, then you have no way of testing if your code properly handles being returned a different

address. You not only have to worry about the variable you pass to realloc, but if another variable is also holding a pointer to the old (pre-realloc) address.

However, if in debug mode, a realloc would always return a different pointer, then you know you will handle that properly. In addition, the realloc needs to put garbage data in the old memory location. Otherwise, a pointer to the old location would still see legitimate data until that memory is used again.

Whenever you unlock relocatable memory, move it and, if possible, put garbage data at the old location. If you are caching disk data, as soon as it is unlocked, write it to disk and clear the buffer. If you are interacting with a TSR on the timer tick and there are times you set a semaphore to turn the TSR off, call the timer interrupt on the instruction before and after turning the semaphore on and the instruction before and after turning it off.

You also want to create an impossibly bad environment for the program. If it survives, then it should survive any actual situation where resources become a little tight.

RT-Link, a linker that provides code swapping, does this beautifully. You can run it with one available code page so all code is swapped into the same page. This insures that every code page will get swapped in on top of the previous code page. If any code page depends on another code page also being in memory at the same time, it will crash the program.

On any call, if an error can occur, it should be tested. Every malloc should be tested for returning a NULL. Not doing this is criminal, as you will then cause intermittently noticeable errors only on low memory systems.

Every file open should test for a handle of -1, including creating temporary files. You should also test all file I/O for success. I have seen programs where the program assumes a temporary file create and write always succeed. I guess the developer's RAM drive was always big enough, but mine wasn't. You even need to check read/writes to existing parts of a file. If a net connection drops, you cannot access the file.

For one program I wrote, I created a virtual memory system (for DOS) that would go first to regular memory. If regular memory was used up, it would go to EMS. If EMS was used up, it would go to disk. So how do I know it all works? I set it up in debug mode to optionally, always allocate from EMS or disk. The disk-only version was slow (we're talking big delays on a 486), but

all the functions worked. In this manner, I was able to force the program to use each memory system.

If your temporary files are moved to a hard disk if a RAM disk fills up, be sure to test your application with a RAM disk that is too small. Anywhere you have backup procedures to protect you in case you run out of your preferred resource, be sure you can test the entire system using the backup resource.

If you write a TSR that uses semaphores to prevent reentrance, then just before and after the semaphore, call the interrupt the TSR is sitting on to be sure it will not reenter itself. The trick is to see if you can break your code.

All of the above tricks are specific to the code they were testing. Every program, will have different weak points. You need to find those weak points and then break them. If you are determined to discover those MFUs you put in your code, then you will be able to figure out how to break your code.

Rock-solid low-level functions

When you add two integers, assuming the result isn't bigger than an integer, you know that it will work. Think of how debugging would be if you didn't know this. You would have to check what the add instruction did at each place you added two numbers and test each with various combinations of numbers. You basically couldn't program.

Now lets move up a level. What if you aren't positive about strcpy (or any of the run-time functions). You now can at least program (in fact I remember the early days of PC compilers when you couldn't depend on these functions). But it isn't an easy task. Your testing and debugging job has grown by leaps and bounds.

But you can trust the processor and run-times (if you can't its time to switch). However, every program has a set of its own low-level functions that are specific to it. These low-level functions have two important attributes. First, they are used throughout your program. A minor bug in one of them is a serious MFU in the program.

Second, you can generally test all possible combinations of program flow in these low-level functions. Thoroughly test these low-level functions. You should be able to depend on these calls the same way you depend on a '+' (add).

To best do this, write test programs that will call your low-level functions with enough different parameter combinations to test all possible code path combinations and print to the screen only if the return value is incorrect. That way, when you make a change to the function, it's very easy to test again.

You have two major gains from exhaustive testing of the low-level functions. First, part of your code approaches being bug-free. Having part of your code bug-free should drop the total bug count.

More importantly, although a bug in a high-level function will generally cause one problem, a single bug in a low-level function (such as linked list management) can cause innumerable bugs to appear throughout your program. The low-level functions are the foundation and frame of your program—if it's solid, the program is then solid. If it's shaky, no amount of effort elsewhere can then make the program solid.

It is also critical that this testing be performed on all functions that are widely used, even if they are not low level. If these functions don't work, then you will get bad data at times and the rest of your program will fail. Although you might not be able to come up with a complete test suite for something like an edit window, you should still test it thoroughly. If it has a bug, you will see it everywhere in your program.

When is a function low-level enough to merit this exhaustive testing? When it is possible to come up with a set of test cases that will test every possible combination of entry data. Any function that can be tested this way should be; this is the single most important step you can make to have bug-free code.

The remaining code might have logic errors (that is, it does not do what you intended it to) rather than bad code (resulting in, for example, a loose pointer). Logic errors are usually easier to find and, if they slip through to shipment, usually easier to work around.

By the way, one of the two major advantages of object-oriented languages, their bug-free classes, are a result of extensive testing of low-level functions. The functions might not have test routines, but they have probably been used by enough people in enough ways that all of the bugs have been wrung out.

If you take another look at your code, you might be surprised by how much of it you could test this way. You can test practically every command in a database, every function in a word processor, every tool in a graphics package,

this way. When you view the program logic, it becomes clear that a small number of test cases will exercise all the possible combinations of paths through the code.

If you find you can't test anything this way, that all of your functions depend on all the other functions, you've got a serious problem on your hands. However, if you've written really clean, separable (that is, object-oriented style) code, you will find almost all of your functions are testable in this manner.

So you have this giant library of code, and you don't want to write test routines for all of it. So don't. You can write test routines for sets of 15 to 40 similar functions (for example, `strcat`, `strcpy`, `str`) in about three days. You will find few bugs, if any. However, those you find will be bugs that in the past you were never able to reproduce. And if you find no bugs, assuming you wrote good test programs, you now **KNOW** that your low-level functions are solid.

If most of your code is testable this way, you might be surprised by how few bugs make it into the final product if you test the pieces beforehand as described here.

It may be coincidence, but when I started all-out testing of my low level functions is when I saw the biggest decrement in bugs in the programs I wrote. Not only that, but subsequent to doing this, I cannot recall a single instance where a bug that seriously affected the entire program was found.



Developers, free yourselves from the task of report design!

As an embedded software application,
Windward Reports puts effective and easy
customization in the hands of your clients.

As an in-house report design solution,
Windward Reports improves efficiency
of corporate reporting efforts and total
cost of reporting.

Download a free demo:
www.windwardreports.com
OR

Request a consultation:
sales@windward.net

Debugging in conditional defines

To maintain speed, most times you will not want all of your conditional error checking to be compiled. Some of the error checking can take an extremely long time. (Generally, a specific check does not take a lot of time; rather, the check is called often).

The other general reason is if you are printing debug information to a terminal or second monitor, and you don't want useful information to be scrolled off the screen by other information you have no interest in. Sometimes, the pure volume of printing can slow down the program because a monitor can write to the screen only at a certain pace, and no faster.

You can take either of two primary approaches to this problem. The first is to not compile in the extra debug code. This is much faster because the debug code flat out doesn't exist, but you will have to recompile if you decide you need some of the debugging prints back. The program example below illustrates the use of conditional compiling.

Using the value of `DEBUG`

```
#ifdef DEBUG
    fast_test ();
#endif
#if (DEBUG > 1)
    slow_test ();
#endif
#if (DEBUG > 2)
    real_slow_test ();
#endif
```

The second approach is to test a flag at the beginning of the debug code and skip it if the test fails. If the flag is a variable, you can change its value in your debugger, making it easy to turn the debug testing/printfs back on part way through the program (or turn them off after you no longer need them).

Using the variable

The program example below illustrates the use of a debug variable.

```
#ifdef DEBUG
    fast_test ();
    if (DebugVar > 1)
        slow_test ();
    if (DebugVar > 2)
        real_slow_test ();
#endif
```

Although there are a lot of fancy ways to implement this conditional debug code, two rules seem to hold. First, you generally don't ever want to turn debugging on or off after a compile. Second, both ways of implementing this seems to be equally fast to code and execute.

For simple code, debugging is generally an on/off proposition. In these cases, using `#ifdef` debug alone is generally sufficient, and anything more is a waste of time. For code that is otherwise simple but has a couple of time-consuming checks, you can use the value for which `DEBUG` is defined as conditional compiles.

Keep in mind with conditional debugging that some debug tests are matched. If your allocate conditionally sets the signature bytes before and after each region of allocated memory, it better do it if any of the conditional defines that check the heap for the signature bytes are executed. I once spent several hours trying to determine why some buffers were failing their CRC tests - the reason was the CRC creation code had been `ifdef`'ed out while the checking hadn't.

Comment your open Issues

As you code, issues or questions come up in certain pieces of the code: Will a function work on a Super VGA monitor? How do you handle data files with a particular error? Do you need to watch out for a certain error condition?

These questions are not resolved by Traps and IntTests. Rather, they are items that you believe you have not fully coded for or, in some cases, you have not coded for at all. In other cases, your program will fail under conditions in which you need it to continue running.

These are possible logic errors that occurred to you at one time or another. Unfortunately, the human mind being what it is, these errors will be quickly forgotten (until the bug report comes in). These MFUs are classified as "*oh shit*"

bugs - based on the phrase usually heard when the bug is first reported to the developer responsible.

The place to write down these concerns is in the code itself. Anywhere else and the place it is written can get lost. If its in the code - its there forever, or until you resolve the question.

In these cases, place a one-line comment, the word "bugbug" followed by your initials and the date. You can follow this with a comment that runs for several lines, but the first line should give a reasonable description.

BUGBUG

The program example below illustrates the use of the BUGBUG comment.

```
// BUGBUG DNT 3/21/92 - No memory. Should we go to disk?  
// At the moment if we run out of memory we fail. However,  
// if this runs on large files, running out of memory could be  
// common.
```

This BUGBUG accomplishes three things.

- By performing a grep or text search for BUGBUG on all the files, you get all the title lines of open issues. (Note: in the asm chapter, a way is shown to have the BUGBUGs print to the screen during a compile. Unfortunately c doesn't support printing during a compile in a manner that makes this possible.)
- The open issues travel with the code. You can't lose the list of open items (unless you lose the code too).
- The open items are right there at the relevant spot in the code—you don't need to search all the files to find the correct spot.

When you ship a product, you should not have any BUGBUGs in your code. In the above example, you might have decided to go to disk. You might also have decided you could limit yourself to memory. In either case, the question was resolved.

If you don't use BUGBUG, you might forget or lose important issues. You might not remember the issue until users report the bug after the program

ships. Using BUGBUG is simple, and it's more time-efficient than recording the information elsewhere.

Keep it unobtrusive

Keep your debugging as unobtrusive as possible. The rest of your program should hardly be affected by debug code. (The program might run a tad slower, and the user might see a pop-up debug message.) Good debug checking stays hidden and out of the way until it finds a MFU.

Chapter 4

SOME BASIC TRICKS

Now we get into the actual programming tricks. For those of you who have no idea how to program, if you're still with us, its time to skip to the chapters on testing. For those of you in management, its time to give your developers a raise and then skip to the testing chapters.

This chapter has all the tricks that don't deserve a chapter of their own. This isn't to say these tricks aren't important, merely that they can be explained in fewer words.

This, and the rest of the chapters until we get to the testing process, both lists specific tricks and how to implement them. The tricks are described generically. The code is c (and assembler where required) code for the PC.

Most important, these tricks will allow you to painlessly eliminate bugs from your programs. These tricks do not add to your work - but they do save a lot of the time you previously spent debugging.

TestAll functions

Suppose your program is mysteriously crashing. You don't know why or exactly where. But then you place the TestAll function at various points in your program. You are now able to narrow down the bug. TestAll reports all is okay and then, 20 lines later, reports an error. The bug is in those 20 lines.

So what is this magical TestAll function? Quite simply, it calls every global test function you have. At a minimum, it checks the NULL memory locations, the entire heap, and the amount of stack left. It also asserts all global data structures. In Windows programs, it calls the ValidateCodeSegments and ValidateFreeSpaces functions.

TestAll function

The program example below illustrates the implementation of TestAll.

```
void TestAll (void)
{
    // Test system
    TestHeap ();
    TestStack ();
    TestNull ();
#ifdef WIN
    ValidateCodeSegments ();
    ValidateFreeSpaces ();
#else
    TestEms ();
    TestXms ();
#endif

    // Test global variables
    AssertBool (bInsertMode);
    AssertDbase (&MainDbase);
}
```

Anytime you create a test function that can be called anywhere (globally) to perform its test, that test should be added to TestAll. Eventually, TestAll becomes very slow, and because of that you rarely want to call it. However, it proves invaluable in two places.

- When your program completes a major task (for example, a word processor saves one file and is about to open another). It is invaluable because you are switching data sets and you should know which data set doesn't work.
- When tracking down a bug that could be due to anything. It is a quick way to identify the bug. You place the TestAll function at various places—where you know the system is still okay up to the point where you know it is trashed. It will not only find where you first start to mess up your program; it will also tell you which test failed, helping you identify what is wrong, and where.

In the below example, funcBad blows up due to an error in the system. But the code looks error-free. By using the tests, you can determine which function is

causing the problem. Before walking through funcBad, you can see if func1 or func2 is actually the culprit although you don't see the bug's effects until funcBad.

Using TestAll

The program example below illustrates the use of TestAll.

```
funcMfu ()
{
    funcOk ();                //You know this function is okay
    TestAll ();
    func1 ();                 // Might have a bug
    TestAll ();
    func2 ();                 // Might have a bug
    TestAll ();
    funcBad ();               // See the bug's effects
}
```

Restoring system state

We have all used programs where the program itself runs fine, but DOS always seems to lock up shortly after using the program. There is one program I used to use regularly with no bad affects ever. However, when I ran it in a Windows DOS box, it would cause a UAE every time when starting. Obviously, it was playing with memory that didn't belong to it.

When your program is about to exit, you should fully test the system. Many programmers don't worry about an error message on exit, thinking, after all, you are exiting— who cares if things are a little screwed up?

This is a very dangerous practice. First of all, many of these errors are symptoms of bugs that could, under different configurations or use, cause problems while you run the program. Second, many of these errors are damaging to the operating system. If your program returns to DOS but DOS then locks up 5 seconds later, it's still your fault.

Be careful to catch a program's exit under all conditions. In DOS, if you don't watch for CTRL-C, be sure you are called when the default CTRL-C handler exits the program. Under Windows, you need to check both when closing your

application and when Windows itself shuts down while your application is active.

1. Call `TestAll`. This single call should test the integrity of your system.
2. Call the `StackUsed` function (discussed later). This call will tell you the maximum amount of stack space used. Every time you exit the program, print out the maximum stack size used as well as the total stack size. This gives you constant feedback, letting you know whether you have set your stack size appropriately.
3. Compare the interrupt table and any other OPERATING SYSTEM global variables, such as parts of the BIOS data area that are of interest to ensure that you have left the system as you found it. This is not a concern under Windows unless you are writing some VERY dirty code—in which case this is the least of your problems. Bounds Checker (discussed in the tools chapter) will check the interrupt table as well as the BIOS data area on exit to see if you have changed any of it, so there is no sample code here for this. However, if you don't use Bounds Checker, you need to write a program that saves the interrupt table on start-up (before the c-run-time initialization code runs). Then, on exit, compare the existing table (after the c-run-time `_end` function runs) with the saved table.
4. Leave the system in the state in which you found it. This is critical to insure that your program does not swallow up resources every time you run it. Any files opened should be closed. Any DOS, EMS, or XMS memory you allocated should be freed. This is critical for EMS and XMS memory because DOS will not free that memory on exit itself. Also, if this memory is not freed, your program is probably wasting resources while it is running.
5. Check your heap for allocateated memory that is not freed. If you use both the near and far heaps, check both. Unfreed memory generally indicates a logic error when you finish an action. Even if the only problem was that you forgot to free a pointer, you are still slowly eating up a scarce resource.
6. Check for files that are still open. This might be indicative of a logic error when you finish an action. However, open file handles, as well as being a scarce resource like the heap, are much more dangerous if left open. If the system crashes, part of the file is still in memory instead of on disk, and the

file can be corrupted. Second, if another application wants to access the file and you have opened it with exclusive access, you have locked out the other application.

7. If you are running Windows, insure that you have freed up all resources. Some Windows resources are still in very short supply (for example, Windows has only five screen-device contexts).

Most of the examples in the list above are illustrated later in this book. However, some programs use resources that are not as general. Be sure that you have freed up all those resources.

Your mother was right, it is very important to clean up after yourself.

ENTER / EXIT logging

A sometimes useful practice is to log the functions you call. This logging is written to a debug terminal and/or to a debug file. Essentially, it gives you a running list of what function you are in and where you were called from.

It can also be used by a debugger to track your call stack. This allows the debugger to list, by function name, the calls you made (beginning with main) to get to your present location.

The most common method is to make an ENTER macro the first line of every function and an EXIT macro the return. The ENTER macro prints that the program is entering the function. The EXIT macro prints that the program is leaving the function and returns from the function.

You will see the use of `__FILE__` and `__LINE__` below. These are constants defined by the compiler. `__FILE__` is the file being compiled and `__LINE__` is the line of the file being compiled. Using these constants, you can give the source location of a debug printf.

ENTER and EXIT Macros

The program example below illustrates the definition of ENTER and EXIT.

```
#ifndef DEBUG
#define ENTER(func)    DebugPrintf ("Entering %s (%s:%d)\n",
func, __FILE__, __LINE__);
```

```
#define EXIT(func)      DebugPrintf ("Exiting %s (%s:%d)\n", func,
__FILE__, __LINE__);
#else
#define ENTER(func)
#define EXIT(func)
#endif
```

Using ENTER and EXIT

The program example below illustrates the use of ENTER and EXIT.

```
char *strcpy (char *pDest,char *pSrc)
{
    ENTER ("strcpy");

    while (*pDest = *pSrc)
        ;

    EXIT ("strcpy");
}
```

However, this method leaves a lot to be desired. First, where were you called from? If a function does not implement ENTER/EXIT, then the function it calls will appear to have been called by a higher-level function. Second, a given function might call strcpy from multiple places, some of which might be in loops. Where was a specific strcpy called from? Finally, if a function exits in multiple places, you have to place the EXIT macro in all of those places.

A better alternative is to create a macro for calling a function. The macro will print that the function is being called, including the file and line number of where it is being called from (using __FILE__ and __LINE__). The macro will then call the function. Finally, it will print that the function returned, optionally including the return value.

The below example will work for any C++ program. However, most of the C compiler vendors are putting the capabilities required for this (scoping) in their C compiler also.

Inline ENTER and EXIT

The program example below illustrates the use of ENTER & EXIT.

```
#ifdef DEBUG
#define StrCpy(d,s)          {DebugPrintf ("Calling strcpy
(%p, %p) from %s:%d\n", d, s, __FILE__, __LINE__); char *r; r =
strcpy (d, s); DebugPrintf ("Return strcpy = %p\n", r); r}
#else
#define StrCpy(d,s)          strcpy (d, s)
#define
```

In the above example, ENTER and EXIT are functions. Functions can track how deep the function is nested and indent the printf's appropriately. They let you see the matching EXIT for an ENTER.

Regardless of how you set this up, be sure you don't drown in data. Also, if the logging occurs on every function call, including those to the low-level library calls, your program can slow to a crawl as it spends most of its time spewing vast amounts of data to the debug terminal, virtually all of which is ignored.

So when should you use this? Personally, I have never found ENTER/EXIT logging to be useful to me. I list it because it is a technique some people use. However, my recommendation is that, unless you see a return in doing it, to skip ENTER/EXIT logging.

Error Message file

In most cases you will probably want to send your debug output to a second monitor. In some cases, you might want to send it to a log file. The easiest way to do this is to have the DebugPrintf decide whether printf's are going to the monitor, the file, or both.

The error file needs to be opened when the program first starts. You will probably want to either create the file (deleting the previous log file) or use a new name each time (such as incrementing the extension until you find a filename not in existence) so that you are not creating a very large file.

You then need to consider committing (DOS function ah=68h) the file on each write. If you don't do this and the program locks up, you will lose the most recent writes, usually the ones that tell you why the program locked up. However, a commit on each write is slow. And you can't use your RAM disk—that is lost if the system locks up. I have found that writing to a log file, with enough information and commits to be useful, is so slow as to be useless.

If you do choose to use an error log, under DOS 4.0 and above, you can open a file using the extended open so that all writes are committed. Use this: It's lots faster than calling commit file (DOS 3.3 and later). Do this under only DOS 4.0 or later, if at all.

Object-oriented programming

Object-oriented programming (OOP) is the buzzword of the moment. It will solve all your programming problems, give you unlimited wealth, and make you irresistible to the opposite sex (actually, unlimited wealth will do that too).

The subject of OOP merits a book of its own. In this book, we will discuss how OOP can help stop bugs from ever showing up. It's also important to discuss just what parts of OOP give you these advantages.

OOP does not require any specific language. You can write OOP code with assembly language. But a language like C++ forces you into a number of object-oriented practices and makes some other practices very easy to implement.

At the simplest level, OOP means keeping your function separate. For example, functions that handle circles have no code or data in them for squares. Code for squares has no code or data for circles. Code for drawing an item has no code or data for circles or squares—but knows how to call the circle or square drawing functions.

This separability in your program makes it easy to implement exhaustive tests for virtually all the functions in your objects. This separability also means that a change in one object doesn't affect any other object. Use an OOP approach to your coding. It will pay off in a much-easier-to-test product.

That said, realize that OOP is not a panacea. It makes it easier to do some kinds of testing but it does not eliminate the need for any tests. It also adds some new bugs that you normally don't see in c or asm.

Filling buffers

Another bug that makes its presence rarely felt is using buffers before they have been initialized or after they are free'd. When you do so, in most cases, the buffer will still have the correct data. Many other times the buffer will have legitimate data, although not the data it should - leading to very subtle bugs.

Whenever a buffer is considered empty, fill it with an ID byte (or string if you prefer). This ID byte should be a value that is invalid for the structure being filled (-2 usually works for everything). This way, if you access the buffer after filling it, you will get data that, hopefully, is so incorrect, that it causes an immediately visible MFU.

This is very valuable before file reads to insure that you handle the end of file when you get a partial read successfully. Filling passed in buffers is also a good check to make sure the passed in buffers are long enough. If a function returns a string, and one of the parameters is the maximum length of the string, filling the buffer first will insure bugs if the passed in buffer is too short.

Also, when you free up a buffer, first fill it. This prevents bugs due to accessing a free'd buffer which usually holds the old data. This holds not just for freeing a buffer you allocated but also for internal cache buffers, data structures, and so on. Anytime you are through with any kind of memory, fill it before freeing it.

By filling freed memory, then if you access this memory after the free, you are guaranteed to get bad values, hopefully causing an obvious MFU. If you don't fill it, then when you access the memory after it is freed, you will see the bug only in the rare cases where the memory is reused prior to your post-free access.

Try several values for `DEBUG_FILL_CHAR` at different times. In some circumstances 0 is deadly; in others, it's totally benign. Test your entire program using 0x00, 0x7E, and 0xFE. I have found 0xFE to be the most damaging in most cases. I don't use 0xFF because -1 in many cases has a special, sometimes benign, meaning.

Freeing a structure

The program example below illustrates the use of filling a buffer.

```
// Include file contents:
#ifdef DEBUG
#define      DEBUG_FILL_CHAR      0xFE
#define      DebugMemSet(p,n)      memset (p, DEBUG_FILL_CHAR, n)
#else
#define      DebugMemSet(p,n)
```

```

#endif

// .c file contents
LinkedListDelete (elem *p)
{
    // Take p out of the linked list
    (p->next)->prev = p->prev;
    (p->prev)->next = p->next;

    // Fill p
    DebugMemSet (p, sizeof (elem));

    // Add p to free list
    p->next = pFree->next;
    pFree->next = p;
}

```

The above example can be used not only for memory, but also for disk I/O. If you delete a record in a database file, filling the deleted record will guarantee that you get bad data if another record is still pointing to the deleted record. In short, fill anything that persists after the free/delete function returns.

Before any read, not just from disk but from anywhere (RS-232 port, and so on), fill the buffer with the ID value. Then, if the read returns with no error but didn't actually read anything, the buffer will not have its previous contents, possibly from a previous successful read.

If the read is partially successful (that is, you read the end of a file), the fill performs a second function. If you assume all reads are fully successful, you will get bad data. Otherwise, you are usually using the same buffer to perform all reads, and the remainder of the buffer generally holds what appears to be legitimate data.

You don't need to do this prior to a MemCpy or other direct memory copying. However, whenever you expect someone else to fill a buffer for you (DDE, networks, and so on), fill the buffer first.

Filling Buffers

The program example below illustrates the use of filling a buffer prior to a read.

```
MyRead (int iFile, void *pvBuf, unsigned uNum)
{
    DebugMemSet (pvBuf, uNum);
    return (read (iFile, pvBuf, uNum));
}
```

I have found it useful to set registers that I use in assembly language modules to this same ID value. In higher-level languages you generally don't have scratch global variables (you can, but it's a terrible practice). The idea is to fill any variable of any type before someone else will set it or after you are done with it.

NULL pointers

What discussion of eliminating bugs would be complete without the subject of using NULL pointers. This is one of the few things that the compiler companies have actually tried to do something about themselves. In any event, watch for NULL pointer writes.

On the 8086, regardless of memory model, in C you have two NULL pointers; SS:0 and 0:0. In some cases where DS is different from SS but DS is fixed, you also have DS:0. For other processors, you might still have more than one NULL location.

Regardless of the quantity of them, copy the 4 four bytes from each NULL to a global variable on start-up. Then when the program ends, compare these values to the values at each NULL location. Write a message to the tester if they don't match.

Even though most compilers perform this checking for you, do it yourself for two reasons. First, most of the compilers test only for overwriting SS:0. Second, you should have a TestNull function to add to the TestAll function. This allows you to test for NULL overwrites at times other than program exit – critical to narrowing down when you wrote to NULL.

Keep the following thoughts in mind. First, sometimes the NULL value will legitimately change. If you set an address on int 0, the NULL 0:0 changes. Also, some compilers set DS:0 to 0 and then use that pointer for literal strings that are empty. Therefore, writing to DS:0 can cause some unpredictable behavior.

Prototyping including CONST

There is a certain type of bug I used to get a lot. I would spend hours tracking it down. And then I would finally find it. I would have done something like pass an int when I was supposed to pass a pointer to an int.

I did this so often, that as soon as the compilers started doing prototype checking (I'm showing my age here), I always prototyped my functions. For a very small effort you get a very large return on your investment.

C is designed to help you do anything you want. However, it also has the ability to use function prototypes and perform very strong type checking. Use prototyping. A good C programmer breaks the rules at times—carefully and deliberately.

All functions should be fully prototyped. This includes using const whenever possible on the prototype for function variables. Also, void * should be used whenever appropriate (such as in malloc, memcpy, and read) when it is legitimate to pass in, or return any type of data. However, do not use void * when a function normally accepts only one type (such as strcpy).

Prototyping examples

The program example below illustrates the use of proper prototyping:

```
void *malloc (unsigned uLen);  
void *memcpy (void *pDest, void const *pSrc);  
char *strcpy (char *pDest, char const *pSrc);
```

All code should compile at the highest warning level with NO warnings or errors produced. With C's casting capabilities, there is no need for any warnings. This full prototyping has two advantages. First, if you see a warning, you know something is wrong (although it might be as simple as having forgotten to cast something).

Second, this will catch a number of errors that otherwise might not be seen for some time and that could take days to resolve. Prototyping rarely will show me where I have made a mistake, but when it does, it generally shows the type of bug that doesn't normally make itself known till much later, When it is very difficult to track down.

While most warnings can be resolved with a cast, that should be your last response. I once found a bug in someone's code where they passed a long (not a pointer to a long) where a function wanted a far pointer. Needless to say, this caused the function to bomb. When asked about casting the long to a pointer, the programmer replied, *"To eliminate the warning message."*

In most cases, if you use the void pointer where appropriate in prototyping, there is virtually no need for casting. Unless its clear to you why you do need to cast, you are, at a minimum, doing something you don't fully understand. Writing code you don't understand is a guaranteed way to introduce MFUs (that's why COBOL programs are so bad).

A blow torch is a valuable and necessary tool for building cars. However, it is not a recommended tool for repairing a circuit board. Effective use of tools requires knowing when to use and when not to use something. It's very important to know when the solution to a warning or error isn't casting but is instead correcting your code.

CRC Checking

Personally, I have never seen the need for CRC checks. However, a developer I respect a lot swears by them so I leave it up to you. I am sure there are times it can pay off.

The first place to use CRC checking is on data structures (especially those buffering generic data). By performing a CRC check, you gain two additional checks. First, if there is no way to make a consistence check (the buffer is from reading a binary file - any values are legit) of the buffer, we can still verify that the data is good.

Second, if we want to make sure the structure hasn't changed to a different set of consistent data, the CRC will tell us if its the data set we believe, even if the data passes our consistency test.

Another useful check is to verify that you didn't write to the code or CONST segments. If you use Bounds Checker (see the tools chapter) or you are running under a protected mode operating system (such as a Windows application in standard or enhanced mode), it will do this for you. However, if you don't have these options, you can perform a CRC of these segments on

start-up and then compare it in your TestAll function and when the program exits.

In both cases, this is usually due to a loose pointer. Keep in mind that some third-party libraries use self-modifying code which would make this test difficult. However, with the chip pre-fetch queue in the 80286 and beyond, self-modifying code has become a dangerous practice that is being used less and less.

Roll your Own

Keep in mind that this chapter is filled with suggestions, not a rigid set of practices to take as a whole. Some of these will work better for you, some worse. You want to use those that will pay off for you and not waste your time with those that won't.

In addition, if you have practices of your own that are not mentioned here, continue to use them. The trick is to use what works, not what is written down. These tricks are ones to add to your repotoir, not to replace it.

Chapter 5

ASSERT THE WORLD

A couple of years ago, I was writing a piece of code where I was performing some very complicated actions on a buffer I was walking. I had several pointers, that had a very specific relationship to each other. If one of these pointers was off in relation to the others, then I would get major errors.

I spent days on this code, each time I found a bug, tracking down its cause. Almost every time I would fix one bug, another would get created. Finally, in desperation, I wrote a function to check the pointers relationship to each other at the beginning of each pass through the loop. If the pointers didn't match, I printed out the value of every local variable.

Within a couple of hours, I found the remaining bugs and had the function working. I surrounded my assert code with a `#ifdef DEBUG` and left it in there. Subsequent bugs in the code basically identified themselves.

Since then, I have come to use this practice (assertion) virtually everywhere. Not only does it save you days of tracking down bugs, but it finds bugs you otherwise wouldn't find. And finally, for the asserts that never find a bug, you can feel that much more secure about your code - you have parts that you *know* are working correctly.

As you go through your code, you have places where you know that a variable holds a certain value and you have places where you believe that a variable holds a certain value. And unfortunately, you might have places where you hope that a variable holds a certain value (major MFU alert). In most cases, the honest answer is that you believe a variable holds a certain value.

The fact that you don't know is part of programming. If you write a low-level function, you have no control over the code calling your function. In a complicated procedure you believe that you understand every possible path the code can take but you can't know for certain.

Assert to the rescue

To solve this, we make massive use of the assert capability. An assert function checks a Boolean expression and, if it is true, calls the warning message function. For example, you may place `assert(strlen(pStr) < 16);` just before you copy a string into a 16-byte static buffer. If a string is ever longer than 15 bytes, the assert macro will print a message listing the file and the line in the source code that caused the error.

Assert macro

The program example below illustrates the use of a standard `assert`.

```
#ifdef DEBUG
#define  assert(b)    ( b ? printf ("##b in File: %s, Line:
%d\n", __FILE__, __LINE__); : )
#else
#define  assert(b)
#endif
```

Most compilers support two asserts. One only exists if `DEBUG` is on, and the other exists even in the final released version. In this case, the first one is placed everywhere you believe the Boolean value to be `FALSE`. The second assert is placed only where you want the retail version of the program to exit if the Boolean value is `TRUE`.

This is bad coding—you have left MFUs in your program. There should be no `assert` in non-debug code. Under certain conditions, you might want to end your program. However, you should exit gracefully with a message to the user that makes sense. How good will you feel about a program that suddenly exits to DOS with the line *internal error @ dave.c, line 253*?

This bears repeating because there are numerous commercial programs that ship with asserts in them. You need to handle **ALL** error conditions properly. Exiting to DOS with an incomprehensible message to the user is not acceptable. Give the user enough information that, if it's 2:00 in the morning and they need to use your program to complete something by 8:00 in the morning, they have a prayer of figuring out what to do differently so the program will work. (End of lecture)

You assume certain things can't happen or must happen at certain places in your code. Place an assertion in your code that tests for this and prints if the impossible happens or the certain fails. The best way to place these is to look at your functions after you have finished coding them and ask yourself what can go wrong. Usually one or more places in the code will jump out at you. Place asserts at these spots. While debugging you will also come across bugs that would have been solved by an assert. Place one there and remember the situation the next time you are placing asserts.

For example, if you assume multiplying 2 ints will always have a result that is an int, then `assert ((long) i1 * (long) i2) < 0x7FFF);`. As you walk through a tree, if you assume a certain pointer is always good, then `assert (pTree != NULL);` or `assert (pTree->uID == ID_TREE);`. One of the most important assertions is that you check the ID in the struct when a function is passed, or returns a struct.

Assertions are usually a low-investment, high-return effort. For any given data structure, you need to write an assertion function. You then write a macro that will call the function if DEBUG is turned on and will do nothing if DEBUG is turned off.

Then, anywhere you believe you have a pointer to the structure or a variable holding the structure, but you aren't 100 percent sure, assert the variable. Generally the code in an assertion is quite fast, so load up your code with assertions everywhere. You won't see much of a hit in speed. But when an assertion fails, you are pointed right at the failure, by module name and line number.

We break assertions into 2 parts; the code to check a data structure and the code common to all assertions. We will discuss the common code first. C has had an assertion macro for years. If false, it will print out the false statement, and the module and line number at which it occurred. We will get a little bit more sophisticated than that.

Assert a String

The program example below illustrates the use of a string assert.

```
#ifdef DEBUG
```

```
#define DebugAssertStr(pStr)  CheckStr (pStr, __FILE__,  
__LINE__);  
#else  
#define DebugAssertStr(pStr)  
#endif
```

Each structure has its own Check function. You can use an assert macro, but then all the checking occurs in-line. This not only leads to a bigger program, but it also makes complicated checking impossible.

If there is a problem in the Check function, the Check function calls a standard AssertPrintf. This is a normal printf but also passes in the `__FILE__` and `__LINE__` information. This way all assert printf's begin the same way. For example, in Windows, you use a MessageBox and the caption can then be **Assert - file: dave.c, line: 23**. The rest of the printf can be any formatted string the Check function wants to display. The Check function should say what it didn't like but don't worry about making it pretty.

Ok, we can print an assertion failure, but how do we know if we actually do have a problem? The first part of the Check function is the code to check the data structure. Usually this can be divided into two parts:

- Are you truly pointing at the data structure you think you are pointing at?
- Is the data structure holding valid values? Are the values consistent with each other?

Sometimes you can't truly tell whether you are pointing at the data structure, so all you can do is see whether it holds valid data.

So you see how we can check the big, complicated structures in your program. But what about simple data? Most code has a lot more ints and strings than structs. All you need to do is take a look at what you are using the variable for. To demonstrate, in the following section we will create an assert for a bool, int, and string.

AssertBool

You can assert a Boolean value very simply. The value of every Boolean should be either TRUE or FALSE. TRUE is defined as a non-zero value, but in virtually every program written it has a specific value, usually 1 or -1. If Booleans are bytes, then a Boolean with a random value has only a 1/128

chance of being TRUE or FALSE. If a Boolean is an integer, the odds of randomly holding a legit value are even worse.

So CheckBool can check for the values TRUE and FALSE. A Boolean with a random value will almost always fail this test. Although CheckBool isn't perfect, it does provide a lot of help.

Assert a Boolean

The program example below illustrates the use of asserting a boolean.

```
BOOL CheckBool (char *pFile, int iLine, BOOL bVal)
{
    if ((bVal != TRUE) && (bVal != FALSE))
    {
        AssertPrintf (pFile, iLine, "BOOL = %d", bVal);
        return (TRUE);
    }
    return (FALSE);
}
```

AssertInt

An integer can hold any value. However, our stack routine (covered in Chapter 7) will be setting all ints to 0xFEFE. It's probably pretty rare that an int will actually hold this value. You could set all uninitialized global ints to this value too and catch any cases where you use an int before initializing it. For the rare case where 0xFEFE is a possible value, just don't assert the int.

Most ints will hold a value within a range. If you are keeping a percentage count (like the install bars in most setup programs), the variable should be ≥ 0 and ≤ 100 . (It should also increase on each change, but that rule is specific to a count.) Therefore, you could add a minimum and maximum to the assert. If both are 0, then don't check the range.

Assert an Integer

The program example below illustrates the use of asserting an int.

```

BOOL CheckInt (char *pFile, int iLine, int iVal, int iMin, int
iMax)
{
    // See whether it has been initialized
    if (iVal == DEBUG_FILL_WORD)
    {
        AssertPrintf (pFile, iLine, "iVal == DEBUG_FILL_WORD");
        return (TRUE);
    }

    // See whether you need to check min/max
    // If both are 0, don't check them
    if ((! iMin) && (! iMax))
        return (FALSE);

    // Check against min/max
    if ((iMin <= iVal) && (iVal <= iMax))
        return (FALSE);
    // Nope - tell the user
    AssertPrintf (pFile, iLine, "int should be: %d <= %d <= %d",
iMin, iVal, iMax);
    return (TRUE);
}

```

The above will work for most basic uses of an int. If you use an int as an index into a dynamically allocated array, use the array size as the max when asserting it. No rule says the max has to be a constant.

The above will give you a method of performing boundary checking on an array, but that isn't the important point. The important point is that you can assert something as simple as an int.

AssertStr

Now let's look at a string. Strings are generally either literals (in which case you do know their contents and don't need an assert) or are placed in scratch buffers (some of which are malloced). You know a couple of things about a string. First of all, if it is a text string, all the characters are in the range 0x20 - 0xFE for the English character set. (If you are NLS aware, there is still a subset of the full character set that will be allowed in most strings. For DBCS you can also test to be sure all lead bytes have a legitimate second byte.) For this

assertion, you also allow the `\n` character. Any text string in English should pass this assert.

In many cases you also know the maximum length of the buffer. If you are storing the string in a global or local array, you know the size of the array. If you allocated a buffer, you can get the size of the allocated buffer. Use the following rules for the length of the buffer.

- If the length is the size of the buffer – the longest string is 1 byte shorter.
- If the length is -1, it's a malloced pointer, and you ask the heap manager for the length of the buffer.
- If the length is 0, you don't know the maximum length and don't test for it.

If you know the size of the buffer, you can also fill the unused space after the termination `\0` with the fill byte (normally `0xFE`). Then, if the termination `\0` is overwritten or you skip past it in our logic, you will be reading some very abnormal characters. To assert this however, you must also initialize all strings this way too.

Again, this gives us a powerful tool to verify a string. Although it will not differentiate between the right and wrong string, it will differentiate between a pointer to a string and a pointer to most data structures.

Assert a structure

For structures our assert falls into two parts. The first part is to determine if we are pointing at a structure. To check this, if **DEBUG** is defined, we place an unsigned int (I name it `uID`) as the last element of every struct of importance.

Then, whenever you have initialized the struct, set `uID` to a specific ID value (use a different value for each struct). When you are finished with the structure, set `uID` to a specific done value (this can be the same for all of the structs). In C++ this is trivial; set `uID` to the struct specific ID value in the constructor and set it to the "done" value in the destructor.

If you want to get real fancy, you can also put a 32-bit ID at the beginning of each structure. For its ID, use a value that will be the ASCII values for a 4-byte abbreviation of the structure (Window = "Win "). That way, when you *db p* a pointer in your debugger, you know what type of structure it was set up as.

Whenever you assert a struct with an ID, check the ID. If it's good, continue. If it is the "done" value, you are accessing the struct after you were through with it. If it is any other value, you have garbage data. In either of these bad cases, tell the tester the location of the bad data.

Structure IDs

The program example below illustrates the use of a structure ID.

```
// include file:
#define ID_DONE 0x1234
#define ID_CHARWIN 0x1357
typedef struct S_CHARWIN
{
    int iRow;
    int iCol;
    int iNr;
    int iNc;
#ifdef DEBUG
    unsigned uId;
#endif
} CHARWIN;

// .c file
CHARWIN *CreateWin (CHARWIN *pWin)
{

#ifdef DEBUG
    pWin->uId = ID_CHARWIN;
#endif
    ...

    AssertWin (pWin);
    return (pWin);
}

DeleteWin (CHARWIN *pWin)
{

#ifdef DEBUG
    pWin->uId = ID_DONE;
#endif
    ...
}
```

Once you have checked the uID, you know whether you are pointing at your structure. If the structure is part of a global list or array of structures, you might want to verify that this structure is in the list. This can be a time-consuming operation, so you might want to have a separate call to Assert the global list/array and only call that Assert when first getting the pointer or after adding a structure.

(You also need to be careful asserting the list when you assert a structure in the list. Normally the assertion of the list will assert each structure in the list. If they keep calling each other, you will run out of stack space very quickly.)

You then need to verify the contents of the structure. If the structure is holding inconsistent data, you are in as much trouble as if you were pointing to the wrong memory location. Generally you will find it easy to verify part of the data and very difficult to verify the rest. If it's easy to code and runs fast—verify it. If it's code that will be slow, don't verify it unless it's something that is likely to trip you up. If the coding is complicated, again, don't code it unless you think it might cause you problems later.

Assert a Structure

The program example below illustrates the use of checking a structure.

```
// include file:
#ifdef DEBUG
#define AssertWin(p)  CheckWin (__FILE__, __LINE__, CHARWIN *p)
#else
#define AssertWin(p)
#endif

...

#ifdef DEBUG
BOOL CheckWin (char const *pFile, int iLine, CHARWIN *pWin)
{
    // Are you pointing at the structure?
    if (pWin->uId == ID_DONE)
        AssertPrintf (pFile,iLine, "Accessed Window after deleted");
    else
```

```

    if (pWin->uId != ID_CHARWIN)
        AssertPrintf (pFile, iLine, "Bad Window Pointer");
    if (pWin->uId != ID_CHARWIN)
        return (TRUE);

    // Are the values ok?
    if (pWin->iRow >= pWin->iNr)
    {
        AssertPrintf (pFile, iLine, "iRow = %d, iNr = %d", pWin-
>iRow, pWin->iNr);
        return (TRUE);
    }

    ...

    return (FALSE);
}
#endif

```

An important trick in writing Asserts is to not do too much. If you avoid 100 tests among various asserts and it turns out later that two of them would have found bugs for you, you are ahead of the game. The main thing you are trying to find is whether you are truly pointing at the structure, and the uID element does that for you. The second thing is whether the structure contents are consistent, and that is usually an all-or-nothing proposition.

Finally, if you sometimes have the data in a subtlety inconsistent state, if you thought to test for it, you probably already coded for it. A good test is to think through everything you could assert. This will many times remind you of some coding you need to do in the program itself. Then look at each element you are going to test. If the code that sets up the structure is simple and straightforward, don't worry about it. If the code that acts on it is spread all over the place—check it.

Asserting structures is one of the most powerful tools at your command. It's more important to write a decent assert function for every structure than to write an awesome assert function for 90 percent of the structures. And most important, assert the structure throughout your code.

```
typedef struct S_STR
{
    char sBuf[10];
    int iLen;
#ifdef DEBUG
    unsigned uID;
#endif
} STR;

#ifdef DEBUG
#define STR_ID 0x1234
void CheckStr (STR *pStr, char *pFile, int iLine);
#define AssertStr(p) CheckStr (p, __FILE__, __LINE__)
#endif

void main (void)
{
    STR Str;

    sDebug.iBox = 1;
    StrCpy (Str.sBuf,
    Str.iLen = 4;
    Str.uID = STR_ID;
    AssertStr (&Str);

    // This is a bug!
    StrCpy (Str.sBuf, "Dave Thielen");
    Str.iLen = 12;
    AssertStr (&Str);
}

void CheckStr (STR *pStr, char *pFile, int iLine)
{
    if (pStr->uID != STR_ID)
    {
        DebugMessageBox ("Bad STR: %s\nFile: %s, Line: %d",
                        pStr->sBuf, pFile, iLine);
        return;
    }
}

C:\SRC\NO-BUGS\STDLIB\MEM\TEST>test
```



Parameter validation

Parameter validation is a type of assertion. On entry to each function, you assert each parameter you were passed. In this manner, you insure that all of the passed in parameters are valid.

If you are writing code that third parties will be calling, you should strongly consider leaving parameter validation in your final product. This was one of the big advantages of Windows 3.1 over Windows 3.0.

Perform full parameter testing at the beginning and end of each function. You do not need to test static functions that are called only from one or two places in one other function. However, for any function that can be called from

anywhere, this is essential. Start at the very low-level functions. If you have a NULL pointer, sooner or later you will probably memcpy or strcpy to it.

Parameter checking can be more extensive than first glance might tell you. You obviously can assert structs and check pointers for a NULL. However, you can also check pointers against parameters passing their length. For instance, on a PC will the memcpy cause either of the pointers to wrap? In Windows is the pointer a legitimate selector and is its limit as great as the length that will be accessed?

If a parameter has a range (for example, a drive identifier), then check the parameter against its possible legitimate values. If you are accessing malloced memory, then the pointer should be in the heap. If you are freeing or reallocating memory, it should be a pointer to an allocated area in the heap.

Be careful not to overcheck. It is totally legitimate to call free on a NULL pointer. You do not want warning messages popping up for function calls that you consider legitimate. You also do not want to make your code bigger to avoid calling a function in a way that is benign but creates a warning message. The checking should cover all errors and no legitimate calls.

Even if a parameter will almost never legitimately have a certain value, you should not check for it; if you get warnings when your program is okay, you will begin to ignore the warnings—including legitimate ones. (Remember the story of the boy who cried wolf once too often?)

Error checking should always continue into the body of the function. The regular part of the function may then elect to return if some parameters are bad. If you fully implement parameter checking, you will be amazed at the number of bugs that you find instantly (as opposed to after hours or days of debugging).

memcpy.c

The program example below illustrates the use of parameter validation.

```
MemCpy (void *pMemDest, void *pMemSrc, unsigned uNum)
{
```

```
#if DEBUG > 0
```

```
// Note: AssertPtr checks to be sure p to p+num-1 is data
// that belongs to us. And if its malloced data - that it is
// all within one malloced block of memory.
if ((AssertPtr (pMemDest, uNum)) || (AssertPtr (pMemSrc,
uNum)) || (! pMemDest)
    DebugMessageBox ("ERROR: memcpy (%p,%p,%x), pMemDest,
pMemSrc, uNum);
#endif

// Even in non-debug mode we check for copying to NULL
if (! pMemDest)
    return (NULL);

// Call the function
return (memcpy (pMemDest, pMemSrc, uNum));
}
```

```
Microsoft (R) Segmented Executable Linker Version 5.30
Copyright (C) Microsoft Corp 1984-1992. All rights reserved.
```

```
Object Modules [.obj]: test.obj
Run File [test.exe]: "test.exe" /noi
List File [nul.map]: NUL
Libraries [.lib]: sd_dbg.lib +
Libraries [.lib]: sd_std.lib
Definitions File [nul.def]: ;
```

```
C:\SRC\NO-BUGS\STDLIB\MEM\TEST>
```

```
C:\SRC\NO-BUGS\STDLIB\MEM\TEST>MemCpy (2CFA:0,2CFA:50,5)
#include "_doslib.h" Press <CR> to continue or ESC to exit
```

```
main (<>
{
    sDebug.iBox = 1;
    MemCpy (NULL, "ABCDEFGH", 5);
}

C:\SRC\NO-BUGS\STDLIB\MEM\TEST>test
```

Assert everything

You can introduce several types of bugs to your code. At the easiest end are the bugs that stop the compiler from compiling—you are guaranteed to have them fixed before the program runs. (Oh, if only all bugs fixes were this self enforcing.)

At the other end are the *do-what-I-say-not-what-I-mean* bugs. Here, logic errors are hard to find because the program is properly doing exactly what you told it to do. This is where asserts shine. Ideally, your asserts assert what you mean in addition to what you said.

To handle logic errors, you need to assert everywhere. All return values from a function should be asserted just before return. If you don't know whether a function asserts its return values, assert them after calling the function. All functions need to assert all parameters they are passed. If you don't know whether the function you are calling asserts, assert just before calling the function.

When you have complicated logic, especially in large loops (while or for loops with a lot of code in them), place asserts at the major logic breaks in the loop (including the start of the loop). The asserts at this point should assert everything possible. Do not assert only your pointers, individually; assert the relationship between them. For example, if a loop will advance a pointer by 2 bytes in a string each iteration, be sure that there are at least 2 more characters in the string.

It is critical that the asserts make you confident that you are working with the correct data. You still have to verify that you are performing the correct operations on the data, but you shouldn't have to worry if the data itself is correct. And even more importantly, you shouldn't have to worry if your different variables are consistent among themselves (for example, if `p` is supposed to be equal to `&a[i]`, assert `p == &a[i]`).

If you make liberal use of asserts, while you are first writing your code, you will be pleasantly surprised at how much easier they make your coding. The asserts will point you right at a large number of the bugs you have to fix to get your code first running - bugs that previously would take days to find all of them. Generally, writing asserts will pay for itself within a day or two.

Chapter 6

DEBUG PRINTFS

We've now written a number of routines to help us find and eliminate MFUs. However, we need some way for this code to communicate with us. However, we don't want our debug output getting mixed up in our regular output. Therefore, we need debug functions for displaying information.

An effective set of debug printf's make the difference between the debug information helping you debug or getting in your way. This chapter shows how to display the debug information without its interfering with the normal displaying of data in the program.

You need debug printf's for two reasons. First, for Message Boxes that tell the user of an error and then wait for the user to press a key before continuing. Generally, when an assertion or parameter check fails, a Message Box should be used so the user stops at the error.

Second, for informational messages. These messages tell you what the program is presently doing, and the program should continue, without user intervention, after printing each message. Listing the Windows message presently being processed is a good example of an informational message.

The debug printf is an important tool in the process of eliminating bugs in your code. When something is wrong, you should display the error as directly as possible. A Message Box that pops up in front of the user fulfills this need nicely. Creating a function that makes this pop-up box easy to format and call is important so that it is used wherever and whenever it should be.

However, just as important is a clean and easy way to list the informational debug messages. If properly implemented, these messages will allow you to compare what the program is doing internally with what the monitor says it is doing. If the debug printf's say you are editing one document when your program is showing another, something is probably wrong.

Rather than writing debug printf's to a serial terminal, the program below writes to the monochrome monitor, which is divided into a number of windows. Because the monitor is divided into windows, printf's to one windows will not scroll valuable information in another window offscreen.

Conditional debug printf's print only when turned on. They can be turned on and off either with compile-time defines or run-time variables (covered in chapter 3). Using defines is a lot simpler but requires you to rebuild a program to turn some debug printf's on or off. Using debug variables is a little more complicated, but they allow you to turn debugs on and off without rebuilding the program.

This chapter discusses these three processes, debug pop-up Message Boxes, debug printf's to a second monitor, and conditional debug printf's. Virtually all the code for these functions is listed in the appendix. There was no way to break the code into small pieces. So rather than have a giant chunk of code in the middle of the book, I moved this code to the appendix.

Message Box

Even under Windows, a good Message Box function requires some coding. In the case of DOS, it requires quite a bit of work. You use two Message Box functions; `DebugMessageBox` and `DebugMessageRes`. `DebugMessageBox` has the same parameters as `printf`. `DebugMessageRes` has a resource number instead of a format string.

This resource number moves the format string out of the default data segment. If you make extensive use of assertions and parameter checking (as you should), you could find the format strings for all the calls to `DebugMessageBox` consuming a significant percentage of the default data segment, possible causing you to run out of room. Because the job of the debugging code is to fix problems, not cause them, you should store the strings as resources rather than as data.

Because DOS, unlike Windows, does not have resources, the strings are stored in a far data segment along with their resource number. When `DebugMessageRes` is called, the string is copied from the far data segment into a buffer, and `DebugMessageBox` is called. This way, the strings are still not in the default data segment.

DOS has two types of Message Boxes. The first simply performs printf's to the screen. The second pops up a box on the screen and after the user presses a key, will disappear, with what was under the box placed back on the screen. The pop-up box will force the screen into 80 x 25 mode before displaying the box and place the screen back into its previous mode when done. Therefore, even if your program is not in character mode, if it uses the ROM BIOS to do its screen mode switching, the pop-up box should work fine.

When the box comes up, you may press only <CR> or ESC. If you press <CR>, the program will continue. If you press ESC, the program will exit to DOS, leaving the Message Box on the screen. ESC is useful if you run into an error that makes you want to bail out—where continuing might result in reformatting your hard disk, for example. It has the added benefit of leaving the debug message on the screen.

Windows uses the Windows MessageBox function. It is brought up in a TASKMODAL state so your program is stopped but you can still use other programs on the system. Because exiting a Windows app causes numerous messages to be handled, pressing ESC in Windows does not exit the program. Instead, it turns off the DebugMessageBox processing so subsequent messages are not displayed.

This demonstrates a difference in functionality between DOS and Windows. I have found, however, that under Windows it is common for one error to cause 50 to 100 subsequent error messages. Yet I might want to continue testing after the first error occurs without having to press <CR> 100 times. Under DOS this cascading of errors is a lot less common. It's part of the nature of the differences in the environments.

Debug messages can be printed one other way. Using the DebugPrintf described later in this chapter, the debug message is displayed in Window 3 of the debug monitor and then waits for a key press. Using this system, the program display is not affected at all.

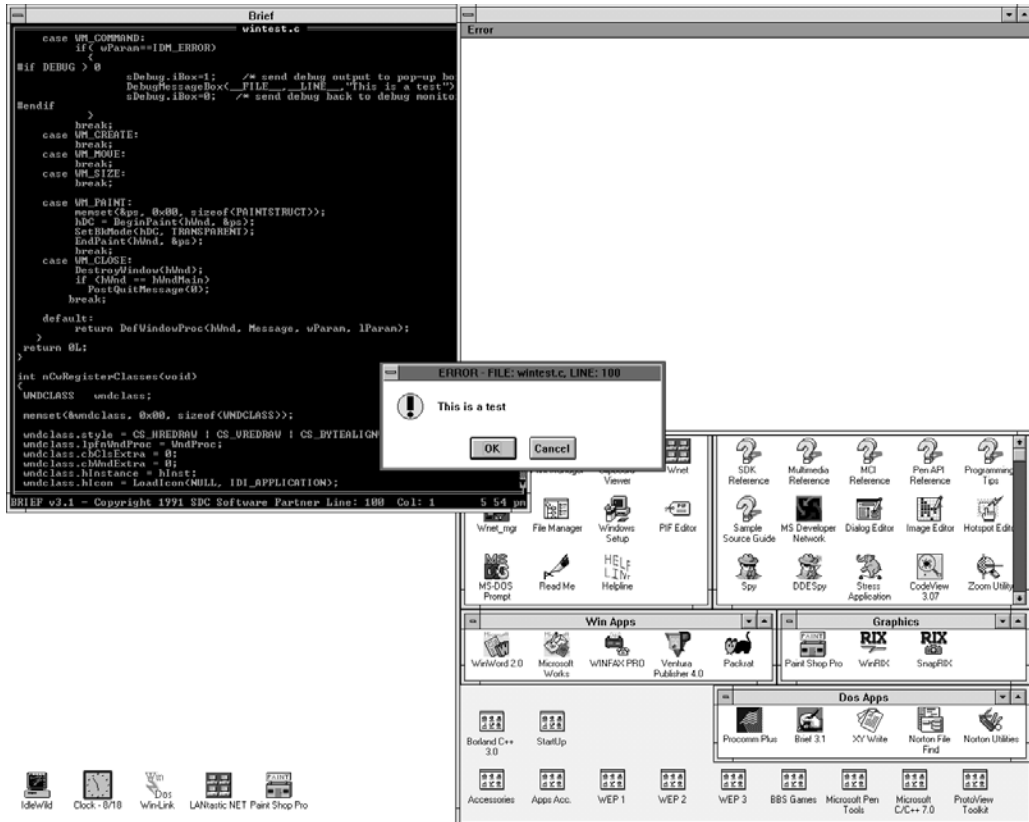

```
void main<>
{
    int Bool;

#if DEBUG > 0
    sDebug.iBox=1; /* send debug output to pop-up box */
    DebugMessageBox(__FILE__, __LINE__, "This is a test");
    sDebug.iBox=0; /* send debug back to debug monitor */
#endif

    /* This one Press <CR> to continue or ESC to exit
    ERROR - FILE dostest.c:LINE 14
    This is a test
    */
    Bool=0;
    sDebug.iBox=1; /*debug output to pop-up box*/
    AssertBool(Bool);
    /* This one should fail */
    Bool=3;
    AssertBool(Bool);
    /* Parameter Validation Test */
    MemC^C
}

C:\SRC\DISK\TEST1>dostest
```

Debug printf

When you are writing a program, even when you are not looking for bugs, its is very useful at times to be able to print out information on the internal state of the system. However, you do not want to print this on your main screen as it will interfere with the program you are running.

However, most color video cards can co-exist with a monochrome card also in your system. This second monitor can then be used to write to. The debug printf's will then not interfere with the main screen display. Also, sine the printf's go directly to video memory, it doesn't affect DOS.

We also divide the monitor into several different fixed size/location windows. Then write a printf in which the first parameter is an int that states which window to write to. You then can write information to the second monitor.

The purpose of the multiple windows is to protect important information from being scrolled off the screen by subsequent unimportant information. In Windows, I have one window that lists messages sent to my WndProcs and one just for debug/error messages. This leaves me three windows for printing messages of various importance.

I rarely use Code View because of this second screen. Generally, all of the information I need to know is listed on the second monitor. I have also used

this method in writing DOS programs. The main drawback is that when the debugger comes up, it overwrites the information on the second screen.

The enclosed code allows any number of windows to be defined at compile time. The MDA (Monochrome Display Adapter) code is all in **mda.c** (in Appendix B), so it would be very easy to write a driver for the debug printf's to go to a serial terminal or other monitor.

Along with writing to multiple windows, a number of other functions are available. Whenever the MDA is being written to, pressing SCROLL LOCK (NUM LOCK under Windows because SCROLL LOCK is not updated by Windows at interrupt time) will cause the printf to pause. At that point, using the various shift keys, you can stop certain debug functions.

By pressing the right SHIFT key, you can also have the MDA dumped to the printer when the printf is paused. When the key is pressed, the contents of the monitor are dumped to LPT1 (with the full IBM character set or just ASCII).

The call `DebugPause` will pause until you turn SCROLL LOCK (NUM LOCK under Windows) on and then off. This gives you an easy way to have the program stop at a given point. This call is used by `DebugMessageBox` when it prints to Window 3.

I divide the MDA into five windows (0 through 4). Under Windows, I use Window 4 to display the messages being sent to my application. Window 3 is for error messages. (I prefer this to using `MessageBox`.) Window 2, due to its small size, displays the program's basic state. Window 1 lists important information, and I try to keep this to a minimum so that it's rare that something has scrolled off of this screen, due to subsequent printf's, while it is still pertinent. Window 0 is for all my other debug printf's.

When set up properly, including `DebugPrintf`'s at the proper places in your code, it's amazing how valuable this arrangement becomes. When you discover something is wrong, you can generally determine what is wrong by looking at the contents of the MDA .

Even more important, watching the contents of the MDA while running the program can alert you to errors that you otherwise might miss. Essentially, the MDA allows you to see the program operating internally in real time.

```
>
CreateWindow (Hb17,Spread Win - 14 x 6,[160,35,290,112,159])
9,2181<35,160,183,139>,...>
WinCreate (12,List Win - with hdr & ftr - 20 items,[240,315,352,490],...)
Before _HbWinPos <[240,315,352,490]<315,240,175,112>>
After _HbWinPos <[240,315,379,498]<315,240,183,139>>
CreateWindow (Hb12,List Win - with hdr & ftr - 20 items,[240,315,379,498]<315,240,183,139>,...>
i
Hobbes: 0.909 <3.10>3_3P
Written by: Dave Thielen

Starting: <4462,0>
Calling HbMsgStart
Starting the loop

M0<13956,E-QText: <0<79>->0>
M0<13956,Paint: 13956,3190,[0,96,159]>
M2<13560,E-QText: <0<79>->0>
M0<13560,Paint: 13560,3166,[0,72,230]>
M1<13560,E-QText: <0<79>->0>
M0<13560,Activate: OFF <Old: 4748>>
M0<14256,Activate: OFF <Old: 1>>
M0<13956,Activate: OFF <Old: 1>>
M0<13560,Activate: OFF <Old: 1>>
M0<12432,Activate: OFF <Old: 1>>
M0<13560,Focus: OFF <New: 4748>>
M0<14256,i: 33 <0,0>>
M0<13956,i: 33 <0,0>>
M0<13560,i: 33 <0,0>>
M0<12432,i: 33 <0,0>>
```

Conditional printf's

Once you have added an assert, DebugPrintf, and the rest of the above features to your program, don't remove it. You never know when you might need to use it again—plus, removing it is extra work. Instead, use a method to turn the debug code on and off.

You can accomplish this in either of two ways. You can use **#ifs** to decide which debug code to even compile, or you can use debug variables to determine, at run time, which debug code to execute.

Generally, if you are going to be recompiling anyway when you need to change which debugs are on and you have a very simple set of rules for which debug code you want to execute, use **#if**. If life is more complicated, use variables. Both methods are laid out below.

Conditional defines

Generally, when I have had code where I used conditional defines, I defined two values, **DEBUG** and **VERBOSE**. **DEBUG** set the amount of error checking I wanted to perform, and **VERBOSE** set the amount of information I wanted sent to the MDA.

Error checking takes some time. In many cases, checking is as simple as seeing whether a pointer is NULL or whether a structure's ID is correct. Neither check takes much time or space.

On the other hand, performing a CRC of all the buffers in a cache is very expensive in terms of time—especially if the function that includes the check is called often. Therefore, as the value of `DEBUG` is increased, the program slows down proportionally. I suggest the following values:

| | |
|-------------------------|-------------------------|
| <code>DEBUG == 0</code> | No debugging |
| <code>DEBUG == 1</code> | Left in beta release |
| <code>DEBUG == 2</code> | Fast checking |
| <code>DEBUG == 3</code> | Moderate checking |
| <code>DEBUG == 4</code> | Slow checking |
| <code>DEBUG == 5</code> | Extremely slow checking |

For your first beta release, you would then compile with `-DDEBUG=1`. In return for a slight performance slowdown, your assertions, parameter checks, etc. will be checked by your beta testers.

This does not mean that you would even use all of these values for most code. In most debugging code, the checking will be fast, so you perform the checking if `DEBUG > 0`. If you use this method, be sure that if `DEBUG == 0`, none of the debugging code will be compiled.

Separate from testing is the issue of how much information you want sent to the MDA. If you have a problem with one module, you do not want the `DebugPrintfs` from it to be buried in `DebugPrintfs` from other modules that are working properly. The `VERBOSE` define is used to determine which `DebugPrintfs` to use. I suggest the following values:

| | |
|---------------------------|---|
| <code>VERBOSE == 0</code> | No <code>DebugPrintfs</code> |
| <code>VERBOSE == 1</code> | Left in beta release |
| <code>VERBOSE == 2</code> | No <code>printfs</code> in normal code path |
| <code>VERBOSE == 3</code> | Very basic <code>printfs</code> |
| <code>VERBOSE == 4</code> | Moderate <code>printfs</code> |
| <code>VERBOSE == 5</code> | Verbose <code>printfs</code> |

To implement this most easily, use the following code. Although you could use the value of `VERBOSE` as a parameter in a single `VerbosePrintf`, the method demonstrated below totally eliminates the code (including static data for literal strings) if `VERBOSE` isn't set high enough for the call.

verbose.h

The program example below illustrates the use of VERBOSE.

```
#if VERBOSE > 0
#define          v1Printf          DebugPrintf
#endif
#if VERBOSE > 1
#define          v2Printf          DebugPrintf
#endif
#if VERBOSE > 2
#define          v3Printf          DebugPrintf
#endif
#if VERBOSE > 3
#define          v4Printf          DebugPrintf
#endif
#if VERBOSE > 4
#define          v5Printf          DebugPrintf
#endif
```

By defining merely the function name, you don't need to worry about the variable number of parameters going across. Instead of typing DebugPrintf, you type v#Printf. Then, by setting VERBOSE, you determine which printf's are included in the compile.

Using variables

The other alternative is to use variables. This method gives you some advantages.

- You can change the variables at run-time.
- You can run with different testing without first recompiling the program.
- You can turn levels of debugging on and off while the program is running with your debugger.
- You can turn types of debugging on and off rather than being limited to a level.

The best method I have seen is simple yet powerful. Begin with two variables, BugTyp and BugLev. BugTyp is a byte that defines the part of the program. Each part of the program has its own separate number. An example would be having a different number for each basic function available from a menu in a program.

BugLev is an array of bitmaps. For each BugTyp value, there is a separate BugLev bitmap determining what debugging to turn on. The values in the bitmap are the same for each BugLev. If bit 0 means turn on parameter checking, then that should work regardless of BugTyp value.

To determine whether you should perform a debug check, you use the value of BugTyp for your function, index BugLev with BugTyp, and check the value of BugTyp against the bit that signifies the check should be performed.

bugcheck.h

The program example below illustrates the use of BugTyp and BugLev.

```
extern byte BugLev[MAX_BUG_TYP];
#define   BUG_LEV_FATAL      0x01
#define   BUG_LEV_ERROR      0x02
#define   BUG_LEV_INIT       0x04
#define   BUG_LEV_UNUSUAL    0x08
#define   BUG_LEV_BASIC      0x10
#define   BUG_LEV_MODERATE   0x20
#define   BUG_LEV_VERBOSE    0x40
#define   BUG_LEV_MISC       0x80
#define   IfDebug(Typ,Lev)  (BugLev[Typ] & Lev)
```

You would normally initialize BugLev to 0x03 or 0x0F for each section of your program. However, you could then turn various checking on or off. The macro IfDebug will return TRUE if you should perform debug checking for a given value of BugTyp and a given BUG_LEV_* bit.

You should almost never remove a DebugPrintf or other debug checking, instead, you should set the initial value of BugLev for that BugTyp so that unneeded debug checking and printf's aren't executed. You never know when you might need a specific check or printf again.

Also, be sure you include any code inside #if DEBUG > 0 so that the code doesn't exist if debugs are turned off.

Debug check

The program example below illustrates the use of IfDebug.

```
#if DEBUG > 0
    if (IfDebug (DEBUG_SEARCH, BUG_LEV_ERROR))
        AssertSearchStr (pSrchStr);
#endif
```

Debug Printf

```
DebugMessageBox (BYTE bBugTyp, BYTE bBugLev, int iWin, BYTE
const *psFmt, ...)
{
    if (! IfDebug (bBugTyp, bBugLev))
        return (0);

    ...
}
```

Chapter 7

WATCHING THE STACK

Virtually everyone has written a program where they ran out of stack space. How do most of us tell? The way I used to do it is if I started getting weird errors, where local variables or return addresses were suddenly overwritten, I would increase the stack. If the problem went away, I would then consider it solved.

I got tired of using this *guess & hope* approach to setting the stack size. This chapter presents a way to determine what is actually needed. This allows you to set a size that will work on systems with TSRs that use more of your stack than your own system. At the same time, you do not waste memory needed elsewhere by having a stack bigger than you need.

An allied problem is using uninitialized local variables. All uninitialized global variables are set to 0 in C, so in a sense they are initialized. However, local variables start out with random values in them. This can make it extremely difficult to repeat bugs based on this problem.

This chapter includes a method to initialize all local variables in debug mode. Then, if your code is using a local variable before setting its value, the bug you get will be repeatable.

While the ideas here should work for any stack based processor, this type of code is very compiler specific. The code shown here is for Microsoft C 7. An example for Borland C++ 3 is in the appendix.

Stack Space

How much stack space does your program use? This is one of the most critical questions facing a program, yet one of the least answered. If your program has too small a stack, it will "blow up" at random times, causing various problems. If the stack is too large, you do not get stack problems, but you restrict memory

that could have been put to other uses. That 1K or 2K extra stack you never use (sometimes 4K or 8K) can make a big difference when memory gets tight (ie, malloc fails).

So how is the stack size determined for most programs? In most cases, a developer starts out with the default size. If an error results, one the developer attributes to stack overflow, she or he increases the stack size by an arbitrary amount. Think about it: In the last program you shipped, how much of the stack is utilized?

Stack size is critical not only for your own program. When a hardware interrupt occurs, the interrupt handler will use your stack. Many TSRs do also. You generally should have a stack big enough that you never use the last 512 bytes of it. This gives you some leeway to run on systems with BIOSes or TSRs that use more stack than your system. 512 bytes is a safe number because DOS has a small stack (256 bytes), and if a TSR uses more than 256 bytes, then the TSR will probably crash DOS.

For other than simple, sequential programs, there is no way to measure stack usage under every circumstance. However, you can easily measure stack usage each time you run the program. By watching the usage under various circumstances, you can get an idea of the overall usage.

You can also check the stack every time you enter a function to see whether enough stack remains. If space gets tight, you can use a DebugMessageBox to warn that you are out of stack. With the two tools described here, you can insure that your stack is not too big, not too small, but just right (sort of like *Goldilocks & the Three Bears*).

The stack tools are very compiler specific. Each compiler I know of has a variable whose value or location allows you to determine the beginning and end of the stack. Each also has a call that can be at the beginning of each function to check and see whether enough stack remains for the local variables in that function. The code below works with Microsoft C 7.

We perform this testing with three simple tools. First, when a program starts, we make a call that will fill the unused stack with a specific value. Fill from SS:SP to the base of the stack (the stack grows downward). By definition, it must be safe to fill from SS:SP downward because SS:SP is used by hardware interrupts.

stckfill.c

The program example below illustrates filling the unused part of the stack.

```
extern unsigned end;

void StackFill (void)
{
    unsigned uLen;
    BYTE *pStck;

    pStck = (BYTE *) &end;
    uLen = OFF (&uLen) - OFF (pStck) - 256;
    memset (pStck, '$', uLen);
}
```

When the program ends, we make a call to a second function that then starts at the base of the stack and moves up until it finds a value other than the fill value. This is the size of the unused stack. It then prints the total stack size: the amount used and the amount unused.

stckused.c

The program example below illustrates determining the stack usage.

```
extern unsigned end, _atopsp;

void StackUsed (void)
{
    unsigned uLen, uStckLen;
    BYTE *pStck;

    pStck = (BYTE *) &end;
    uStckLen = _atopsp - OFF (pStck);
    for (uLen=0; uLen<uStckLen; uLen++, pStck++)
        if (*pStck != '$')
            break;
    uLen -= 512;

    printf ("Stack size:%d, Unused:%d, Needed:%d\n",
            uStckLen, uLen, uStckLen-uLen);
}
```

Keep a record of the maximum amount used over time. Add 512 bytes to the maximum used and you have the optimum stack size for your program. Keep in mind that debugging code might increase the stack requirements, so do your final tuning with the other debug code not compiled.

Uninitialized local variables are another major stack-related problem. They can be very difficult to find. In many cases, you won't even see the problem except in special circumstances. In other cases, the bug will appear in random places (for example, writing to where an uninitialized pointer points), making it very difficult to track down.

The call each compiler can place at the beginning of each function knows exactly what part of the stack is being allocated for local variables for that function. This function can then be used to initialize all the local variables of a function to a set value.

This makes it a lot easier to find uninitialized local variable bugs in two ways. First, the bug will be totally repeatable. Second, we use a value that hopefully will cause a very noticeable error.

The below code is pulled from `chkstk.asm` in the Microsoft C version 7 startup code. It is called on entry to each function with the number of bytes needed for local variables in `AX`. On exit, it is expected to have adjusted `SP` to make room for the local variables, with `SP` pointing to the base of the local variables' memory.

chkstk.asm

The program example below illustrates the use of `chkstk.asm`.

```
STACK_FILL      EQU      0FEh

DGROUP  GROUP  _DATA

_DATA    SEGMENT public 'DATA'
assume   ss: DGROUP
        public  STKHQQ

        extrn   _end      :word                                ; stack bottom
STACK_BASE EQU      offset DGROUP:_end + 512
STKHQQ    dw      STACK_BASE
```



```

        Level          db      0
        OverflowMsg    db      "Out of Stack: %d bytes over", 0
_DATA    ENDS

_TEXT    SEGMENT public 'CODE'
assume   cs:_TEXT
assume   ss: DGROUP
        extrn    _DebugMessageBox          :near

public   __chkstk, __aNchkstk
__chkstk      proc near
__aNchkstk:

        pop       dx
        mov       bx, sp           ; bx = current SP
        sub       bx, ax           ; bx = new position
        jc        cs10             ; Error - out of memory

        cmp       bx, STACK_BASE   ; SP - AX : STKHQQ
                                   ; (for heap/stack)
        jb        cs10             ; Error - out of memory

cs20:      mov     sp, bx           ; Set new stack pointer

with       push     di              ; We're okay - fill the stack
           push     es              ; the fill byte
           push     ss
           pop      es
           mov      di, bx
           mov      cx, ax
           mov      al, STACK_FILL
           rep      stosb
           pop      es
           pop      di

           jmp      dx              ; Return to calling program

        ; You are out of stack.  You print a message and then
        ; exit.  You should not continue because IRQs can
        ; totally mess you up if you don't have enough stack.
You can    ; use DOS to write to the screen because you have not
           ; taken the extra stack yet.  You should be okay.

```

```
        ; Print Error Message including function called from
        ; Because you use the stack to print our warning you
have      ; to be careful you aren't reentered here.

cs10:    cmp     Level, 0
        jne     cs20                ; Reentered
        inc     Level
        sub     bx, STACK_BASE
        neg     bx
        push    bx
        mov     ax, offset DGROUP:OverflowMsg
        push    ax
        call    _DebugMessageBox
        add     sp, 6

        int     3                  ; Pop up the debugger
        mov     ax, 4CFFh
        int     21h                ; Exit the program

__chkstk      endp

_TEXT        ENDS
end
```

Be very sure that you remove this code before shipping a final product. Making a call every time you enter any function seriously slows performance. And don't use this function to initialize all local variables to 0 in your retail release. It might seem an easier solution than finding a bug caused by uninitialized variables, but you never know what else that bug might be doing.

Chapter 8

WATCHING THE HEAP

We now come to the infamous heap. This seems to be the root of the most common bugs in c. Even the loose pointer bugs are generally due to pointers that, at least in theory, are supposed to be pointing to memory in the heap. Fortunately, there are a number of tricks, listed in this chapter, that we can use to make the heap virtually bulletproof.

Most programmers have—usually more than once—created a bug by overwriting the heap. Other serious problems include passing a bad value for a malloc'ed pointer, using a pointer after it has been free'd, and leaving memory allocated that is no longer needed which will quickly exhaust your heap.

This chapter will teach you how to watch for overwriting the end (or begining) of allcoted memory. The following code runs in two modes. The first, debug mode, will cause memory allocations to take longer and use up more space. The second, for final release, adds no overhead to memory allocation—neither time nor space. Use the debug mode until you have eliminated any heap problems, and then switch to non-debug mode.

The concepts behind the code

The code implements four simple concepts.

1. It places special words before and after all malloced memory. If you overwrite or underwrite malloced memory, the value of these special words will change, and the next time you check the special words, you will discover the illegal access.
2. It keeps a doubly linked list of the allocations. Every malloc is entered into the list, and every free is removed. This list makes it possible to walk the linked list at any time to check or dump all malloced memory.

3. It stores the location (source module filename and line number) of the call that initially malloced or reallocated the heap memory. All of the malloc calls that affect the heap (malloc, realloc, free, and so on) pass in the name of the file they are called from and the line number in the file. The filename and line number are then stored with the malloced memory that allocated it. Therefore, when a specific malloced entry in the heap is displayed, it is listed with the location of the call that created, resized, or freed it. This makes it very easy to determine where in your code the listed allocated memory was malloced, reallocated, and freed.
4. In the beginning of every malloc call, the function walks the heap and checks for overwritten or corrupted memory. Because these checks are performed often, you generally know within 10 or 20 lines of when your dynamic memory is overwritten or corrupted. This usually makes debugging relatively simple.

Some details

The functions AllocCheck, AllocList, and AllocDone exist only in the debug mode. Their use makes no sense in non-debug mode because the debugging information does not exist in that mode.

In non-debug mode I have changed the meaning of some of the functions. Alloc always returns 0 initialized memory. If you don't wish this to happen, be sure the debug version fills an alloc with ALLOC_CHK3. Realloc will perform a malloc if you pass in a NULL pointer. It also incorporates expand and NODISCARD into the same function.

Because the non-debug code is totally different code, you need to test your program with the non-debug code as well as with the debug code. In the non-debug code I have left the extra 2 bytes on the end of each allocation, although they are initialized to 0 instead. This is an attempt to keep problems caused by switching between debug and non-debug modes to a minimum.

Allocate some memory

Every time memory is malloced from the heap, more than the requested memory is malloced. The actual memory malloced has a copy of the ALLOC struct at the beginning, followed by the number of bytes requested, followed by two more bytes. The pointer returned points to the memory directly

following the ALLOC struct so that the program doesn't see the additional memory actually malloced from the heap.

The ALLOC struct holds several pieces of information. The pointers pPrevAlloc and pNextAlloc insert this allocation into the linked list of allocations. When performing an Alloc (equivalent of malloc), the newest element is inserted at the end of the linked list, with pPrevAlloc pointing to the previous last element and pNextAlloc pointing to the first element (which is actually a fake). When performing an AllocFree (equivalent of a free), the element is removed from the list and the elements before and after the removed element are then set to point to each other.

pFileName and iFileLine identify where in the program the allocation was made. This provides a very useful way to refer to a heap element. On any allocation (Alloc, Realloc, Some, or Free), the name and line of the calling function will be placed in these vars, giving you the location of the last call for this element. Although AllocSize will list the location it was called from if you request the size of a bad pointer, its location is not placed in the ALLOC struct.

The uSize element holds the size of the allocation, as requested by the calling program, not including the extra bytes holding the ALLOC struct and end bytes. This is done because there is no standard call to get the size of an malloced element, and when a library does have a call to return the size of an alloc, it is generally much slower than using an euSize.

The uId element holds the value ALLOC_ID. If this element does not hold ALLOC_ID, then it is assumed that this is not an element in the heap. This stops the debug code from going out to lunch if the heap has been corrupted. When walking the heap, if an element does not have uId set properly, the walk stops. When passed a pointer, if this element is not ALLOC_ID, then it is assumed that the pointer is bad, and the function returns immediately.

The uChk element holds ALLOC_CHK1 and checks for underwrites. This happens when you write before the beginning of some malloced memory. Following the struct is the user memory followed by another word that holds ALLOC_CHK2. Whenever the heap is walked, the words at the beginning and end are checked for overwrites and underwrites. If your program writes over these words, the program will continue, but it leaves them overwritten.

Alloc.h

The program example below illustrates the use of the ALLOC structure.

```
typedef unsigned char  BYTE;
typedef char          FLAG;
#define Flag(a)        ((FLAG) ((a) ? (true) : (false)))
#define Not(a)         ((FLAG) ((a) ? (false) : (true)))

#define ALLOC_ID        0x1234
#define ALLOC_CHK1      0x5A96
#define ALLOC_CHK2      0xA569      // follows malloced mem
#define ALLOC_CHK3      0xEF        // fills freed mem

typedef struct S_ALLOC
{
    struct S_ALLOC *pPrevAlloc;      // points to prev alloc
    struct S_ALLOC *pNextAlloc;      // points to next alloc
    BYTE *pFileName;                // points to file
    int iFileLine;                  // points to line number
    unsigned uSize;                  // size of alloc
    unsigned uId;                    // ALLOC_ID
    unsigned uChk;                   // ALLOC_CHK1
} ALLOC;

#define REALLOC_NONE      0x00
#define REALLOC_NOMOVE    0x01      // don't move to expand
#define REALLOC_NODISCARD 0x02      // don't discard on fail

#ifdef DEBUG
#define Alloc(uSize)      _Alloc (uSize, __FILE__, __LINE__)
#define AllocFree(pBuf)   _AllocFree (pBuf, __FILE__, __LINE__)
...
#else
#define Alloc(uSize)      _Alloc (uSize)
#define AllocFree(pBuf)   _AllocFree (pBuf)
#endif

ALLOC _AllocHeap;
```

The function `_AllocChkHeap` will check a specific heap element passed to it and then call `_AllocHeapWalk` to check the entire heap. `_AllocChkHeap` is

called at the beginning of every Alloc function that is passed a pointer. It first checks the passed pointer.

The function `_AllocWalkHeap` checks the entire heap. If it finds an element that has an invalid value for `uId`, it prints a message and then exits immediately (you might prefer to abort rather than return here). It then checks for overwrites and underwrites on each element and prints a message if it finds one. If `fShowOk` is true, it will also print out all good allocations.

These functions should never be called in the retail version of the program. Therefore, there are totally enclosed within a `#if DEBUG` so they will not be compiled in non-debug mode. If they are called in non-debug mode, a link error will result.

AllocChkHeap and AllocHeapWalk

The program example below illustrates the use of `AllocChkHeap` and `AllocHeapWalk`

```
#if DEBUG > 0

// check the item passed and the heap
static FLAG _AllocChkHeap (ALLOC *pAlloc)
{
    FLAG fRtn=false;

    // check the alloc on
    if ((pAlloc != NULL) && (pAlloc->uId != ALLOC_ID))
    {
        _AllocPrintf (pAlloc, "Bad Pointer", true);
        fRtn = true;
    }

    if (_AllocWalkHeap (false))
        return (true);
    return (fRtn);
}

// list the heap
static FLAG _AllocWalkHeap (FLAG fShowOk)
{
    BYTE *pStr;
    ALLOC *pAlloc;
```

```
FLAG fRtn;

// walk the heap - check ID, begin and end check words
if ((pAlloc=_AllocHeap.pNextAlloc) == NULL)
    return (false);

for (fRtn=false; pAlloc!= &_amp;_AllocHeap; pAlloc=pAlloc->pNextAlloc)
{
    if (pAlloc->uId != ALLOC_ID)
    {
        _AllocPrintf (pAlloc, "\\* Heap Corrupted", true);
        return (true);
    }
    pStr = NULL;
    if (pAlloc->uChk != ALLOC_CHK1)
        pStr = "Underwrite";
    if ( *((unsigned *) (((BYTE *) pAlloc) + sizeof (ALLOC) +
        pAlloc->uSize)) !=
ALLOC_CHK2)
    {
        if (pStr)
            pStr = "Under&Overwrite";
        else
            pStr = "Overwrite";
    }
    if (pStr)
        _AllocPrintf (pAlloc, pStr, true);
    else
        if (fShowOk)
            _AllocPrintf (pAlloc, "Ok: ", false);
}

return (fRtn);
}

static void _AllocPrintf (ALLOC *pAlloc,BYTE *pStr,FLAG fErr)
{
    if (fErr)
        DebugPrintf ("ERROR Alloc: ");
    if (pAlloc->uId == ALLOC_ID)
        DebugPrintf ("%s, File: %s, Line:%d, Ptr:%#x, Size:%u\n",
pStr,
```



```

        pAlloc->pFileName, pAlloc->iFileLine, pAlloc+1, pAlloc-
>uSize);
    else
        DebugPrintf ("%s, BAD PTR, Ptr: %#x, Size: %u\n", pStr,
pAlloc+1, pAlloc->uSize);
    }

#endif

```

Alloc very simply calls malloc, places the new allocation in the linked list, and zeroes out the memory. The "`*pAlloc++ = sAlloc`" changes the value of `pAlloc` from the leading struct to the user area of the memory. Notice that after the `memset` of the user memory, it sets the word value directly after the user memory.

Because we zero memory even in non-debug mode, we need a non-debug version of Alloc. Therefore, we have a very simple and fast Alloc for non-debug mode.

You will notice that `_Alloc`, as well as numerous calls further on in this book have different parameters in the debug and non-debug versions, namely the module name and line number the function was called from. In each case, **pFile** and **iLine** are always the last elements, so that it is not traumatic if debug and non-debug code is mixed (although you may get interesting file names on a `DebugPrintf`).

Alloc

The program example below illustrates the use of Alloc.

```

#if DEBUG

void *_Alloc (unsigned uSize, BYTE *pFile, int iLine)
{
    ALLOC *pAlloc;
    ALLOC sAlloc;

    // you need to do this first in case of an error
    _AllocInit (&sAlloc, uSize, pFile, iLine);

    // see if the heap is ok. This takes a while, so don't
    // do it if DEBUG is < 2.

```

```
#if DEBUG > 1
    if (_AllocChkHeap (&sAlloc))
        return (NULL);
#endif

    if (uSize > 0xFFFFE-sizeof(ALLOC)-2)
    {
        _AllocPrintf (&sAlloc, "Mallocated too much memory", true);
        return (NULL);
    }

    if ((pAlloc = malloc (uSize+sizeof(ALLOC)+2)) == NULL)
        return (NULL);

    // insert it into the linked list
    if (_AllocHeap.pPrevAlloc == NULL)
    {
        sAlloc.pPrevAlloc = &_AllocHeap;
        _AllocHeap.pNextAlloc = pAlloc;
    }
    else
    {
        sAlloc.pPrevAlloc = _AllocHeap.pPrevAlloc;
        (_AllocHeap.pPrevAlloc)->pNextAlloc = pAlloc;
    }
    sAlloc.pNextAlloc = &_AllocHeap;
    _AllocHeap.pPrevAlloc = pAlloc;

    // put the struct contents in
    *pAlloc++ = sAlloc;

    // zero it out and put the chk at the end
    memset (pAlloc, 0, uSize);
    *((unsigned *) (((BYTE *) pAlloc) + uSize)) = ALLOC_CHK2;

    return ((void *) pAlloc);
}

#else

void *_Alloc (unsigned uSize)
{
    void *pRtn;

    if (uSize > 0xFFFFE-2)
```

```
        return (NULL);

    if (! (pRtn = malloc (uSize+2)))
        return (NULL);

    memset (pRtn, 0, uSize+2);
    return (pRtn);
}

#endif

static void _AllocInit (ALLOC *pAlloc,unsigned uSize,BYTE
*pFile,int iLine)
{

    pAlloc->pFileName = pFile;
    pAlloc->iFileLine = iLine;
    pAlloc->uSize = uSize;
    pAlloc->uId = ALLOC_ID;
    pAlloc->uChk = ALLOC_CHK1;
}
```

When freeing memory, you again check the entire list of malloced memory. If the heap is still okay at this point, then you did nothing wrong with the pointer you passed in.

We then take this pointer out of the linked list.

Another common heap bug is to free a pointer and then access it again. Therefore, we fill the memory before freeing it. This guarantees that accessing the pointer again will return garbage. This step catches any accesses to the freed memory.

AllocFree

The program example below illustrates the use of AllocFree.

```
void _AllocFree (void *pMem,BYTE *pFile,int iLine)
{
    ALLOC *pAlloc;

    // Doing a free on NULL is NOT an error
    if (! pMem)
        return;
```

```
// you need to do this first in case of an error
pAlloc = ((ALLOC *) pMem) - 1;
pAlloc->pFileName = pFile;
pAlloc->iFileLine = iLine;

// see whether the heap is okay. This takes a while, so don't
// do it if DEBUG is < 2.
#if DEBUG > 1
    if (_AllocChkHeap (&sAlloc))
        return (NULL);
#endif

// take it out of the list
if (pAlloc->pPrevAlloc == pAlloc->pNextAlloc)
    _AllocHeap.pPrevAlloc = _AllocHeap.pNextAlloc = NULL;
else
{
    (pAlloc->pPrevAlloc)->pNextAlloc = pAlloc->pNextAlloc;
    (pAlloc->pNextAlloc)->pPrevAlloc = pAlloc->pPrevAlloc;
}

// fill up the memory in case it's accessed
memset (pAlloc, ALLOC_CHK3, pAlloc->uSize + sizeof (ALLOC) +
2);

// free it
free ((void *) pAlloc);
}
```

Realloc is complicated due to its ability to handle the NOMOVE and NODISCARD flags. If the pointer passed is bad, it returns NULL immediately.

If NOMOVE is not set, it allocates a new element of the new size. It then copies the old element contents to the new element and frees the old element. This forces a realloc to always move, and freeing the old element will trash the contents of the old pointer. Therefore, if you don't use the new pointer from a realloc or access the old pointer after a realloc, you will get bad data.

This is purposely designed to cause an immediate and noticeable error if you use an old pointer after a realloc. Otherwise, on a realloc you might get a very intermittent bug.

AllocRealloc

The program example below illustrates the use of \\?\.

```
// you move it (if it's moveable) so if it the program assumes
// it stays - it's hosed
void *_AllocRealloc (void *pMem,unsigned uSize,BYTE bFlags,BYTE
*pFile,int iLine)
{
    ALLOC *pAlloc, *pAllocNew;

    if (! pMem)
        return (_Alloc (uSize, pFile, iLine));

    // lets get the struct
    pAlloc = ((ALLOC *) pMem) - 1;

    // Do you have a ptr?
    if (pAlloc->uId != ALLOC_ID)
    {
        DebugPrintf ("ERROR Alloc: AllocRealloc on bad pointer(%#x),
File:%s, Line:%d\n",
                                pMem, pFile, iLine);
        _AllocChkHeap (NULL);
        return (NULL);
    }

    pAlloc->pFileName = pFile;
    pAlloc->iFileLine = iLine;

    // see whether the heap is okay
    if (_AllocChkHeap (pAlloc))
        return (NULL);

    // can't up it
    if (uSize > 0xFFFFE-sizeof(ALLOC)-2)
    {
        _AllocPrintf (pAlloc, "Mallocated too much memory", true);
        if (! (bFlags & REALLOC_NODISCARD))
            AllocFree (pMem);
        return (NULL);
    }

    // let's get the new heap
    if (! (bFlags & REALLOC_NOMOVE))
```

```
    {
        if (pAllocNew = _Alloc (uSize, pFile, iLine))
        {
            // copy contents across (no need to zero extra, allocate
            did it)
            MemCpy (pAllocNew, pMem, Min (uSize, pAlloc->uSize));
            AllocFree (pMem);
            pAllocNew--;
        }
    }
    else
        if ((pAllocNew = _expand (pAlloc, uSize+sizeof(ALLOC)+2)) !=
        NULL)
        {
            if (uSize > pAlloc->uSize)
                MemSet (pAllocNew+sizeof(ALLOC)+pAlloc->uSize, 0, uSize
                - pAlloc->uSize);
            pAllocNew->pFileName = pFile;
            pAllocNew->iFileLine = iLine;
        }

    // no mem avail
    if (! pAllocNew)
    {
        _AllocPrintf (pAlloc, "No memory avail", true);
        if (! (bFlags & REALLOC_NODISCARD))
            AllocFree (pMem);
        return (NULL);
    }

    return ((void *) (pAllocNew + 1));
}
```

AllocCheck will dump all bad malloced elements. AllocList will dump all malloced elements, good and bad. Their purpose is to assist in debugging, and you can call either at any time. If the heap is getting trashed somewhere and you are not sure exactly where, put in a number of calls to AllocCheck, and a message will appear where the heap is corrupted. The corruption occurred after the previous AllocCheck and before the one listing the corruption.

If you are not freeing up all of your malloced memory at the end of a function in your code, call AllocList before and after your function. With this you can track down where you are not freeing a pointer.

How to use the memory

The following practices will not solve all of your heap problems, but they will take you a long way in that direction. The beauty of this system is that once you start using it, it stays pretty much invisible until you make a mistake. When you do make a mistake in handling your heap, it will usually tell you exactly where to look for the bug.

Be sure all freed

AllocDone should be called at the end of your program. This is a final check to ensure that the heap is not corrupted and that you have freed up all allocations. Although it's okay to not free a pointer that must remain malloced for the entire life of the program, you should be sure that all pointers that are used for periods shorter than the life of the program were freed.

I free all pointers that exist for the life of the program before calling AllocDone. That way, if I see **any** elements left in the heap, I know that I forgot to free a pointer somewhere.

AllocDone

The program example below illustrates the use of AllocDone.

```
FLAG _AllocDone ()
{
    if (_AllocHeap.pNextAlloc == NULL)
    {
        DebugPrintf ("NO remaining Allocs\n");
        return (false);
    }

    DebugPrintf ("Remaining Allocs:\n");
    if (_AllocWalkHeap (true))
        DebugPrintf ("ERROR: Alloc Heap Corrupted\n");
    return (true);
}
```

Asserting a pointer to the heap

There are times we will want to assert a pointer that we believe is allocated from the heap (and is at least n bytes long). Using `_AllocChkHeap`, we can verify that our pointer is food. Using `AllocSize`, we can then verify the length.

AssertHeapPtr

```
#if DEBUG > 0
#define AssertHeapPtr(p,s)      CheckHeapPtr (p, s)
#else
#define AssertHeapPtr(p,s)
#endif

...

void CheckHeapPtr (void *pMem, unsigned uLen)
{
    ALLOC *pAlloc;
    unsigned uSize;

    // Get the ALLOC struc
    pAlloc = ((ALLOC *) pMem) - 1;

    // See if its a legit pointer
    if (_AllocChkHeap (pAlloc))
        return;

    // Check its size
    if ((uSize = AllocSize (pMem)) < uLen)
        DebugPrintf ("Pointer from %s:%d, len: %d < required len
%d\n", pAlloc->pFileName, pAlloc->iFileLine, uSize, uLen);
}
```

EMS and XMS

EMS and XMS provide very similar functions and are more difficult to check than heap allocations. They are also trickier to use than regular memory, and we are therefore more likely to make a mistake with them. Therefore, it is imperative to check calls to this memory as thoroughly as possible.

EMS and XMS are becoming less and less important as time goes on. Windows doesn't use them. DOS applications that need lots of memory are generally now being written as DPMS applications that, while they do use XMS, the DPMS server does that and an application doesn't make any XMS calls itself.

If you do not care about EMS or XMS, read the section below on handle tracking (also used in Chapter 9, "File I/O") and then skip the rest of the chapter. I have included very little code in the following sections, only enough code to convey the basic concepts. Full code is available on the companion disk.

Handle tracking

Unfortunately, you cannot place headers and tails on EMS/XMS memory as you can on the heap. However, you can still implement most of the checking you have with the heap.

First of all, for each EMS/XMS allocate, we allocate a header like the one we use with the heap. However, this memory is generated with a malloc in regular memory. We use this malloc'ed memory to track our usage of EMS and XMS memory (as well as file handles in the next chapter).

These structures hold the handle of the malloced memory. Because each handle is unique, you have a linked list for EMS and another for XMS. This adds a small amount of processing. With heap memory, you know where the structure is when passed a pointer. With EMS and XMS, you have to walk the appropriate linked list to find the handle you were passed.

To do this, we create a set of handle calls. The first creates a linked list. Each linked list has a different data size used to store the information associated with a given set of handles. This becomes important when used with files where you want to store the filename, which can be 74 bytes long.

HdlCreate

The program example below illustrates the use of allocating memory to go with a handle.

```
typedef struct S_HANDLE_NEXT
{
    struct S_HANDLE_NEXT *pNext;
    int iHdl;
```

```
        } HANDLE_NEXT;

typedef struct S_HANDLE_HDR
{
    HANDLE_NEXT    sHdlNext;
    unsigned       uSize;
} HANDLE_HDR;

HANDLE_HDR *HdlCreate (unsigned uSize)
{
    HANDLE_HDR *pHdl;

    if ((pHdl = malloc (sizeof (HANDLE_HDR))) == NULL)
        return (NULL);

    memset (pHdl, 0, sizeof (HANDLE_HDR));
    pHdl->uSize = uSize;
    return (pHdl);
}
```

Once you have created a list, you need to add an element to the list each time you get a handle. You allocate enough memory to hold a `HANDLE_NEXT` structure as well as additional `uSize` bytes. Therefore, for each EMS/XMS allocation, you will have a `malloc`.

We store the handle in `HANDLE_NEXT` so that you can find a structure for a specific handle. The rest of the information is stored in the additional `malloc`'ed memory directly following the `HANDLE_NEXT` structure. This additional information is used when writing debug `printf`s to identify the handle.

For both EMS and XMS, you identify the handle by the module and line number where it was created. However, in the case of EMS, you can also give an allocation a name up to 8 bytes long. Because this name is a better identifier, we also track the name for EMS.

(A note on when to call `malloc` and when to call `Alloc`. Your non-debug code should contain only calls to `Alloc`. Your debug code, however, should generally call `malloc` for two reasons. First, it is very easy to get into recursive loops when debug code calls debug code. Second, the debug code should attempt to make a minimal impact on the system—and every byte counts when it comes to `malloc`.)

HdlAdd

The program example below illustrates the use of adding an element to the linked list.

```
typedef struct S_HANDLE_XMS
{
    BYTE      *pFile;
    int       iLine;
    unsigned   uMaxKb;
} HANDLE_XMS;

// Add a newly malloced handle to the linked list
void HdlAdd (HANDLE_HDR *pHdlHdr, int iHdl, void *pData)
{
    HANDLE_NEXT *pHdlNext;

    // Allocate the memory for a linked-list element
    // If you can't get the memory, you simply don't do it
    if ((pHdlNext = malloc (sizeof (HANDLE_NEXT) +
                               pHdlHdr->uSize)) == NULL)
        return;

    // Add ourselves to the linked list - at the front
    pHdlNext->pNext = pHdlHdr->sHdlNext.pNext;
    pHdlHdr->sHdlNext.pNext = pHdlNext;
    pHdlNext->iHdl = iHdl;

    // If you store additional data, save it
    if (pHdlHdr->uSize)
        memcpy (pHdlNext + 1, pData, pHdlHdr->uSize);
}
```

We can now verify the handle passed to all EMS and XMS functions. If a bad handle is passed, a MessageBox will pop-up displaying the bug.

Because EMS and XMS handles are global to the system instead of an application, a bad handle can work - but you are using memory belonging to another application. This can lead to intermittent & deadly bugs.

We can also check the function parameters against the size of the malloced memory. This is useful for the copy functions under both EMS and XMS. It can also be used for the mapping command under EMS.

The HdlFind call provides the ability to find a linked list element based on its handle value. This call gives us the functionality we need both to verify a handle and to retrieve the size of a handle's memory block.

HdlFind

The program example below illustrates HdlFind

```
void *HdlFind (HANDLE_HDR *pHdlHdr, int iHdl)
{
HANDLE_NEXT *pHdlOn, *pHdlPrev;

    pHdlPrev = &(pHdlHdr->SHdlNext);

    while ((pHdlOn = pHdlPrev->pNext) != NULL)
    {
        // If you find it - return the associated data
        if (pHdlOn->iHdl == iHdl)
            return (pHdlOn + 1);

        pHdlPrev = pHdlOn;
    }

    return (NULL);
}
```

To verify a handle, all you have to do is see whether HdlFind returns a non-null value. At the beginning of each EMS and XMS function, you merely add the following code segment.

HdlExist

The program example below illustrates the use of HdlFind to see if a passed in handle is legit.

```
#if DEBUG
    if (! HdlFind (pHdlHdrEms, iHdl))
        DebugMessageBox ("func (%d, ...)\nBad Handle", iHdl);
#endif
```

When you free a handle, you need to do the same in your linked list. You do this with HdlDelete. It removes the element from the linked list and then frees

the malloc'ed memory. It has to walk the list because you have a singly linked list, and you need the element prior to the one you are deleting to remove it from the linked list.

HdlDelete

The program example below illustrates HdlDelete.

```
void HdlDelete (HANDLE_HDR *pHdlHdr, int iHdl)
{
    HANDLE_NEXT *pHdlOn, *pHdlPrev;

    pHdlPrev = &(pHdlHdr->sHdlNext);

    while ((pHdlOn = pHdlPrev->pNext) != NULL)
    {
        // If found, remove it, free it, and return
        if (pHdlOn->iHdl == iHdl)
        {
            pHdlPrev->pNext = pHdlOn->pNext;
            free (pHdlOn);
            return;
        }

        pHdlPrev = pHdlOn;
    }
}
```

Finally, you can determine on exit whether you have freed all of your memory. In the case of XMS memory, you can also determine whether the unfreed XMS memory was left locked on exit (a very bad situation). Because you will store the `__FILE__` and `__LINE__` from each alloc in the linked list, you can display the location of the alloc on any errors.

Because DOS does not clean up EMS and XMS allocations on exit, it is very important that a program free up all malloced EMS and XMS memory on exit. If it doesn't do this, then every time the program is run, it will use up additional memory.

HdlNext

The program example below illustrates HdlNext.

```
void *HdlNext (HANDLE_HDR *pHdlHdr, void *pData)
{
    HANDLE_NEXT *pHdlOn;

    // If there are no elements, return NULL
    if (! (pHdlOn = pHdlHdr->sHdlNext.pNext))
        return (NULL);
    // If you passed in NULL, it's find first
    if (! pData)
        return (pHdlOn + 1);

    // Get the one you found last time
    // Re-walk because you DON'T trust to be passed a good value
    while ((pHdlOn + 1) != pData)
        if ((pHdlOn = pHdlOn->pNext) == NULL)
            return (NULL);

    // You have the last one.  Get pNext - it may be NULL
    if ((pHdlOn = pHdlOn->pNext) == NULL)
        return (NULL);
    return (pHdlOn + 1);
}
```

When a program exits, it can then call HdlNext to walk the list of malloced EMS and XMS memory to see what has not been freed. Do not use this as a way to clean up in a final release of a program; this list should ALWAYS be empty when exiting. If not, find where you should be freeing memory and free it.

Expanded memory (EMS)

On start-up, most programs need to check to see whether they have real EMS memory (including 386 software emulators) or whether they have an 8086-based software emulator. An 8086-based emulator cannot map the same page of EMS memory to two locations in the page frame simultaneously. A hardware or 386-based software emulator can.

To check this, allocate a page, map it to two physical pages, set the memory in one page to a value, and then check it in the other page to see whether it matches. If it does, change it and check again. If it still matches, you can use the memory.

If you only access EMS by using the copy function, then the above test is unnecessary. You need to perform this test only if you might end up mapping the same physical page to two logical pages simultaneously.

This check, along with checking the EMS version support (and determining whether EMS memory even exists) should be part of your check to see whether a system has EMS memory. All of this should occur in both debug and non-debug modes.

On initialization, we allocate a 4-page EMS block. We then fill these pages with `FILL_CHAR`. When a page is mapped to -1 (that is, map nothing), we map in the appropriate page from our 4-page block. When a new page is mapped in, we check our `FILL_CHAR` page.

This performs two services. First, if you read from a page after unmapping it, you will get garbage data. Second, if you write to a page after unmapping it, you will see the change when you test on the next map call. You also should test each `FILL_CHAR` page mapped in in our `TestAll` function.

When allocating EMS memory, we need to add the EMS handle to your linked list for EMS. In debug mode, you should also include the file and line the function was called from.

We also initialize the malloced memory to `FILL_CHAR`. EMS memory is generally recycled—even more so than heap memory—so that reused memory is almost always holding the same values the previous user of the memory assigned.

You must save and restore the page state before and after the fill. Otherwise, a call to allocate EMS memory in debug mode will cause the page map to change. This would introduce a bug—and our job is to eliminate them.

You can also name the EMS memory. If you do so, copy the name into `HANDLE_EMS`. This is not required, but naming the memory makes it easier to identify. Naming is a good idea in general because programs such as `mem` will display the name.

On all the EMS functions passed a handle, first check to see whether the passed-in handle is one you recognize. If not, pop up a message box that says you passed in a bad handle.

EmsCheckHdl

The program example below illustrates the use of checking the EMS handle.

```
#if DEBUG
    // See whether it's our handle
    if ((pHdlEms = HdlFind (pHdlHdrEms, iHdl)) == NULL)
        DebugMessageBox ("func (%d, ...)\nBad Handle", iHdl, ...);
#endif
```

If, after calling the EMS driver, you get an error, pop up a box identifying the error by the function called, the parameters you passed in, and the module and line number where the memory was originally malloced. This will usually make it very easy to determine what EMS memory had the error.

In many cases you use EMS only as a storage medium. In this case, you should use the copy command. Copying is usually faster than mapping the memory down, performing the copy, and then unmapping. In addition, you can test a copy. Once a page is mapped, the pointer can be used in any manner, including going past the beginning or end of the page.

On an EmsCopy, you first should test and ensure that the source or destination is EMS memory (its ok if both are EMS). You then need to test the EMS handles to ensure they are handles you malloced and ensure that the offset plus length is within the number of pages you malloced.

If you perform an overlapping copy within one EMS block, then if the copy is successful, you still receive an error from the EMS manager. If you receive this error, you should check and not put the error up if you passed in an overlapped move. After all, if debug pop-ups are false alarms too often, you start ignoring them.

If you do need to map in pages, you can perform a number of tests. First, if you never need to map in more than two pages at a time, map them into the middle two pages and keep the FILL_CHAR pages at pages 0 and 3. This will allow you to discover any write that goes over or under the page limits.

Second, you can write an AssertEmsPtr. For a given pointer to EMS, you generally know what handle and page it should be pointing to. In some cases, it might point to one of several contiguous pages. You can do the following:

1. Ensure that you are pointing to a page from the malloced block.
2. Ensure that the logical page you expect to be mapped is in fact mapped to that physical page.
3. Ensure that the pointer is in fact pointing to the physical page or pages you expect it to be pointing to.

AssertEmsPtr

The program example below illustrates AssertEmsPtr.

```
AssertEmsPtr (void *pBuf,int iHdl,int iPhy,int iLog,int iNum)
{
    int iPage;

    // See whether it's our handle
    if ((pHdlEms = HdlFind (pHdlHdrEms, iHdl)) == NULL)
    {
        DebugMessageBox
            ("AssertEmsPtr (%p, %d, %d, %d, %d)\nBad Handle",
             pBuf, iHdl, iPhy, iLog, iNum);

        return;
    }

    // Do you have this handle mapped?
    for (iPage=0; iPage<iNum; iPage++)
        if ((aPageMap[iPage+iPhy][0] != iHdl) ||
            (aPageMap[iPage+iPhy][0] != iLog+iPhy))
            DebugMessageBox ("AssertEmsPtr (%p, %d, %d, %d, %d)\n\
Mallocated File: %s, Line: %d, Name: %s\n\
Handle %d, Logical page %d mapped to Physical page %d",
                             pBuf, iHdl, iPhy, iLog, iNum,
                             pHdlEms->pFile, pHdlEms->iLine, pHdlEms->sName,
                             aPageMap[iPage+iPhy][0], aPageMap[iPage+iPhy][1],
                             iPage+iPhy);

    // Is the pointer within the pages?
    if ((pBuf < pBase+iPhy*0x4000) ||
        (pBuf > pBase+(iPhy+iNum)*0x4000))
        DebugMessageBox ("AssertEmsPtr (%p, %d, %d, %d, %d)\n\
Mallocated File: %s, Line: %d, Name: %s\nPointer out of range",
                             pBuf, iHdl, iPhy, iLog, iNum,
                             pHdlEms->pFile, pHdlEms->iLine, pHdlEms->sName);
}
```

```
}
```

The rest is all straightforward. When freeing an EMS handle, remove it from the HdL linked list. Then fill it with FILL_CHAR before freeing the EMS memory. When reallocating a hdl, if it expands, fill the new pages with FILL_CHAR. When your program ends, walk the linked list to identify any memory that was not freed.

A cautionary note: A lot of the EMS drivers, mainly hardware-based ones, have bugs in them (their developers must not have read this book). What's worse, these bugs usually crop up only in specific cases (for example, copying 16K plus 2 bytes that exactly crosses three pages). Although copy seems to be the function that has the most problems, it's not the only one. If you are chasing a bug that only happens on one system, it might not be your fault.

Extended memory (XMS)

The only way you should access extended memory is as described in the XMS specification. There is no excuse for doing it any other way anymore, and you will trip over other programs if you use another method such as int 15h. Using another method is a very good way to guarantee bugs, in which case you will have systems where your program and another program both use the same extended memory.

On all copies to and from XMS, verify that the number of bytes passed to copy is even. This is a requirement of the XMS specification. However, it is enforced on some XMS handlers and not on others. Passing in an odd number of bytes will lead to errors on some systems.

If you lock XMS memory, be sure you track locks. Locks can cause XMS memory to become fragmented, which can make it a lot less usable. On an XMS free, you should pop up a box if the memory is still locked. You should also list if it is locked when walking unfreed memory at the end of your program.

Chapter 9

FILE I/O

A write-only program is probably one of the most deadly MFUs in existence. A write-only program is one that can save its data to a file but then can't read it back. There is a bug either in how it was written or in the code reading it back. However, by the time the user realizes the problem, it's usually too late - the data is gone. (Sytos is infamous for this, you can backup your data to tape but just try and restore any of it.)

Also, just in terms of general bugs, many applications assume that most file operations will succeed. I know of numerous compilers and linkers (names withheld to protect the guilty) that simply bomb out if the ram disk they are using for a temporary file fills up.

This chapter covers what we can do to try and make our file I/O bug free. Two checks are particularly powerful, consistency checking of the file and assertion checking of file records. Unfortunately, these are program specific checks and therefore need to be written on a file-type-by-file-type basis.

Consistency checks

Most files used by programs are not ASCII files. They are data files of some type. (When a linker makes an .EXE file, the .EXE file at that time is a data file.) Any data file must obey certain rules.

Sometimes the rules are very simple. For example, a WordStar text file is relatively freeform. However, the eighth bit should be set relatively often in it and at the first letter of a word.

At other times the rules are very strict and complex. In these cases, it is relatively easy to tell whether the file is truly of the data type you expect. Even more important, in this case, you can determine whether the file is good or corrupted.

Using the rules, you can write a consistency check for a file. This consistency check, when passed a file handle, checks the file. After each open and before each close, you then call this consistency check.

If the check takes too much time, set the `#if DEBUG > 4` so it is used only when the tester is willing to trade off speed for extreme debug checking. Also, if possible, have separate open and close functions for each data type. This makes it easier to include the checks.

This check should be as thorough as possible. If your program is fed a bad data file, you don't want to waste time tracking down non-existent bugs in your code (after all, you have enough real bugs to find). When you create a file, if it writes bad data then the data is gone forever in many cases.

Assertion

Many of the file types with strict rules are written to one block at a time. Each block might not be of the same size, but each block holds a record or element in the file structure.

If an element has rules within itself, then its structure can be asserted. Just as with a data structure stored in memory, write an assertion function for the element.

After each read and before each write, assert the data. This ensures that the data you think you are reading or writing is actually being read or written. If you are reading or writing bad data, you are virtually guaranteed to have problems.

If you read in bad data, you know about it before your code has to handle it. You then know where to look if your program chokes on the data. If you write bad data, you know that somewhere in your program you have a bug that has corrupted your data. Without the assertion, you might not see the bug until your program reads the bad data and hits another bug trying to handle the bad data.

Open

The parameter checking on an open call is minimal. You can check to see that the filename is not NULL or empty. It's dangerous to check the name to see

whether it's legitimate because various networks allow unique naming conventions.

More important, you can check the sharing bits set. Certain combinations are illegal. In addition, insure that the sharing is not set to compatibility mode.

On an open, save the `__FILE__`, `__LINE__`, name, and handle returned by a successful open. This way, on subsequent errors you can fully identify the file by the module name and line number where it was opened as well as by its name. This is a lot more valuable than simply saying handle 5 had an error.

This information is tracked using the `Hdl__` calls discussed in Chapter 8, "Watching Heap Allocation." These calls store information associated with a handle in regular memory. These calls are also used to recall this information on a per handle basis.

Two specific errors on an open should be considered normal. These are File Doesn't Exist (you tried to open a nonexistent file) and File Already Exists (you tried to create a file that already exists). These errors should be considered normal returns, just like a successful open.

For any other error, however, you should pop up a message box listing the filename and the error returned. These other errors are not only a rare situation, but also one that might signal other problems.

If the open does succeed—or fails in one of the normal manners—write the information to the debug monitor. Because file opens are rare events, it can be useful to record the open by filename and handle returned.

The below example is for the standard open call. This should be repeated for the create and temporary file calls. All three should use the same `Hdl` linked list because all the other file calls work on files created from any of these three sources.

Open

The program example below illustrates the use of open.

```
typedef struct S_HDL_FILE
{
    char      *pModule;
    int       iLine;
```

```
    char    sFile[76];
    } HDL_FILE;

#ifdef DEBUG
Open (char *pName, unsigned uMode, char *pModule, int iLine)
#else
Open (char *pName, unsigned uMode)
#endif
{
    int iHdl;
#ifdef DEBUG
    HDL_FILE HdlFile;
#endif

    // Check the parameters.  This example assumes uMode is al
    // in DOS function 3Dh
#ifdef DEBUG
    if ((! pName) || (! *pName) || (uMode & 1100b) || ((uMode &
        11b) == 11b) || (! (uMode & 01110000b) ||
        ((uMode & 01110000b) > 01000000b))
        DebugMessageBox ("Open (%s, %#X)\nBad Parameters",
            pName, uMode);
#endif

    iHdl = open (pName, uMode);

    // Display the results
#ifdef DEBUG
    if (iHdl >= 0)
    {
        DebugPrint (0, "Open (%s, %#X) = %d..  ", pName, uMode);

        // Save in out handle table for future use
        HdlFile.pModule = pModule;
        HdlFile.iLine = iLine;
        strncpy (HdlFile.sFile, pFile, 76);
        HdlAdd (pHdrHdlFile, iHdl, &HdlFile);
    }
    else

        // See whether it's a standard error
        if ((errno == 02h) || (errno == 50h))
            DebugPrint (0, "ERROR: %#X,  Open (%s, %#X) = -1..  ",
                errno, pName, uMode);
        else
```

```
        DebugMessageBox (0, "ERROR: %#X\nOpen (%s, %#X) = -1",
                        errno, pName, uMode);
    #endif

    return (iHdl);
}
```

Check handle-based calls

Virtually every file call except open receives a handle as its first parameter. This handle can be verified to check and see whether it is a handle you opened. This catches not just I/O to unused file handles, which is usually a benign error, but also I/O to handles that don't belong to us (ie, a third party library you are using may have opened a file).

A third-party library will often perform file I/O. If you access one of their files, you can cause bugs in the third-party library. Therefore, checking file handles is very important when using third-party libraries.

The following code should be placed at the beginning of all handle-based file calls. This will produce pop-up a message box if an unknown handle is passed in.

Handle Check

The program example below illustrates the use of HdlFind for file I/O.

```
#if DEBUG
    if (HdlFind (pHdrHdlFile, hFil) == NULL)
        DebugMessageBox ("func (%d, ...)\nUnknown Handle", hFil);
#endif
```

On virtually all file I/O calls, an error is a very rare event. But if an error occurs, you want to know about it. It might be legitimate, such as running out of disk space. Even so, you want to know the error occurred so you can verify that the program handled the error condition properly.

An error can occur because of a bug in your program. If you calculate an offset incorrectly, then you may seek past the end of your file. If you create a sharing

violation, an I/O will fail. If you earlier wrote over some DOS memory data, unexplained errors can occur.

Therefore, at the end of each file function, add a check to see whether `errno` is non-zero. If so, pop up a message box explaining what happened. You will notice that the pop-up box gives not simply the handle of the file, but also its name, the module, and the line of source code the `Open` for the file was called from. This makes it very easy to determine which file contains the error.

Errno Check

The program example below illustrates the use of checking a file handle.

```
#if DEBUG
    if (errno)
    {
        pHdlFil = HdlFind (pHdrHdlFile, hFil);
        DebugMessageBox ("File: %s, Module %s, Line %d\n\
                        func (%d, ...)\nError: %#X", pHdlFil->sName,
                        pHdlFil->pModule, pHdlFil->iLine, hFil, ..., errno);
    }
#endif
```

Seek

Seek is interesting. In DOS it merely updates a value in the file table. It does no verification of any kind. If you seek past the end of a file and then close the file, the file does not grow to the new seek position. If you seek past the end of available disk space, no error is returned.

You can view seek two ways:

1. You can perform no testing on it aside from checking the handle. You can check instead on reads and writes to see whether you are going past the end of the file.
2. You can check each seek to see whether it is placing the pointer beyond the end of the file.

Whichever method you choose, you definitely should test to see if you seek past the end of the file. Being paranoid myself, I place the check in both seek and read/write.

A bug that did not cause any technical problems can still adversely affect you. Prodigy took a big public relations hit because their program would write past the end of a file, getting a lot of old deleted file data in their file in the process. Then users suspected them of uploading that information to IBM. Prodigy lost customers due to this bug.

Because seek is used to determine the file length, you have to be very careful to ensure you don't call yourself indefinitely (although that is a good way to test the stack-checking code). The approach I use is to get the size of the file, perform the seek, and then get the new position. If the final position is beyond the size of the file, then there is an error. This method allows avoid handling logic for each type of seek.

Seek

The program example below illustrates testing for access past the end of a file.

```
// To keep it short, the hFil and errno checks are not shown
long Seek (int hFil, long lOffset, short sType)
{
    long lRtn;
    #if DEBUG
    long lPosition, lLength, lNew;

    // Get the size of the file
    lPosition = seek (hFil, 0L, 1);
    lLength = seek (hFil, 0L, 2);
    seek (hFil, lPosition, 0);
    #endif

    // Perform the seek
    lRtn = seek (hFil, lOffset, sType);

    // Check the new position
    // Pop up if you went past the end of the file
    #if DEBUG
    lPosition = seek (hFil, 0L, 1);
```

```
lNew = seek (hFil, 0L, 2);
seek (hFil, lPosition, 0);
if (lNew > lPosition)
{
    pHdlFil = HdlFind (pHdrHdlFile, hFil);
    DebugMessageBox ("File: %s, Module %s, Line %d\n\
        Seek (%d,%ld,%d) = %ld\nPast End of File",
        pHdlFil->sName, pHdlFil->pModule, pHdlFil->iLine,
        hFil, lOffset, sType, lNew);
}
#endif

// Return the result
return (lRtn);
}
```

Read

The most important test you can do on a read is to assert the data read after the read completes. If it's possible to do so, assert each read. The assert is more valuable than all these other file tests combined.

That said (and, unfortunately, usually ignored), move ahead to the tests you can make on any read. A read call should include a call to test the handle on entry. It should include a test of `errno` on completion. You should pop up if `errno` is any value other than 0. When you read the end of a file, `errno` is 0, so an error is an unusual event.

Also, you should check to see whether you are reading past the end of the file. You do not have to put this in read if it is already in seek. However, it is such an easy test, I recommend placing it in read also. If the test is not in seek, it must be placed in read.

You should place two additional tests in read. The first is to fill the read buffer before performing the read. Then, if you assume you received a full block when you read the last partial block, you will obviously be using garbage data.

Otherwise, the remainder of the block is filled with the remains of the previous read. Usually the leftover data is close enough to what you expect that your program does not crash.

Also, if a read returns the wrong number of bytes read, your program will again see obviously bad data. Although this is never a problem with DOS, networks and disk caches are not quite as reliable. This lets you follow Ronald Reagan's maxim: *Trust but verify*.

The second additional test is to check the return value. Before doing the actual read, get the present offset and size of the file. If the offset plus the number of bytes read is less than or equal to the length, the return should be equal to the number of bytes requested. Otherwise, the return value should be equal to the number of bytes remaining in the file. The return value from a read has a well-defined value. If the return does not match this expected value for any reason, something is very wrong.

Read

The program example below illustrates reading from a file.

```
// hFil, errno, and seek checks not show to save space
unsigned Read (int hFil, void *pBuf, unsigned uNum)
{
    unsigned uRtn;
    #if DEBUG
    unsigned uCorrect;
    long lPosition, lLength;

    // Get the size of the file
    lPosition = seek (hFil, 0L, 1);
    lLength = seek (hFil, 0L, 2);
    seek (hFil, lPosition, 0);

    // Fill the buffer
    memset (pBuf, '$', uNum);
    #endif

    uRtn = read (hFil, pBuf, uNum);

    #if DEBUG
    // See whether you got the right return value
    uCorrect = (lPosition + uNum > lLength) ? (unsigned)
        (lLength - lPosition) : uNum;

    if (uCorrect != uRtn)
    {
        pHdlFil = HdlFind (pHdrHdlFile, hFil);
    }
    #endif
}
```

```
        DebugMessageBox ("File: %s, Module %s, Line %d\n\
        Read (%d,%P,%d) = %d\nShould = %d",
        pHdlFil->sName, pHdlFil->pModule, pHdlFil->iLine,
        hFil, pBuf, uNum, uRtn, uCorrect);
    }
#endif

    // Return it
    return (uRtn);
}
```

Write

As with read, the most important test you can perform on a write is to assert the data being written before calling the write. If it's possible to do so, assert each write. The assert is more valuable than all these other tests combined.

As with a read, a write call should include a call to test the handle on entry. It should include a test of errno on completion. You should pop up if errno is any value other than 0.

Unlike read, a write should always return the number of bytes the write requested. The test after a write is simple: Did it all get written and did you get an error?.

In the code below you will notice that two different error conditions produce the same error message. This is okay here because the error should always be obvious. If the error is non-zero, that's our problem. If the error is 0, then you will see that you were not able to write everything.

Although an error should occur if the disk fills up, the event still deserves a pop-up. First of all, filling a disk is a rare event, and you should know when it happens. Second, and more importantly, many programs never test their code if a disk runs out of space. You should be sure the program handles this situation gracefully.

Write

The program example below illustrates writing to a file.

```
// hFil, errno, and seek checks not show to save space
// Notice the void const for extra type checking
```

© Copyright 1992 by David Thielen - All Rights Reserved

```

unsigned Write (int hFil, void const *pBuf, unsigned uNum)
{
    unsigned uRtn;

    uRtn = write (hFil, pBuf, uNum);

    #if DEBUG
        if ((uRtn != uNum) || (errno))
        {
            pHdlFil = HdlFind (pHdrHdlFile, hFil);
            DebugMessageBox ("File: %s, Module %s, Line %d\n\
                Write (%d,%P,%d) = %d\nError: %#X",
                pHdlFil->sName, pHdlFil->pModule, pHdlFil->iLine,
                hFil, pBuf, uNum, uRtn, errno);
        }
    #endif

    return (uRtn);
}

```

Close

Close is pretty simple and very important. Close checks to see whether the passed-in handle is legitimate. It then closes the file. After closing the file, close must remove the associated information for that file from the Hdl linked list.

Close

The program example below illustrates Closing a file.

```

void Close (int hFil)
{

    #if DEBUG
        if (HdlFind (pHdrHdlFile, hFil) == NULL)
            DebugMessageBox ("Close (%d)\nUnknown Handle", hFil);
    #endif

    close (hFil);

    #if DEBUG
        // Close can return an error!
    #endif
}

```

```
if (errno)
{
    pHdlFil = HdlFind (pHdrHdlFile, hFil);
    DebugMessageBox ("File: %s, Module %s, Line %d\n\
                    Close (%d)\nError: %#X", pHdlFil->sName,
                    pHdlFil->pModule, pHdlFil->iLine, hFil, errno);
}

// Remove us from the linked list
HdlDelete (pHdrHdlFile, hFil);
#endif
}
```

Be sure you closed all of your files. Although an open file is not too dangerous (DOS will close it), it might point out code that you thought was executed but never was. Also, file handles are a limited resource, so you should close them when you are done to free them up. And once a file is closed, its buffer are flushed and size updated so the file will be fully safe if the machine is booted before the program ends.

In short, leaving files open when you exit is lazy, sloppy, and potentially damaging to your program (or to be technical - its not a good idea). Fortunately, the linked list you have kept of all opened files allows us to identify files still open by name. This makes it very easy to determine which files are open.

FilesDone

The program example below illustrates listing the files still open on file exit.

```
// Called at program exit to determine which files are
// still open. you check for both our own and other files.
void FilesDone (void)
{
    HDL_FILE *pHdlFile;

    // See which files are left open, and then eliminate storage
    for (pHdlFile = HdlNext (pHdlHdrFile, NULL); pHdlFile != NULL;
        pHdlFile = HdlNext (pHdlHdrFile, pHdlFile))
        DebugPrint (0, "File %s opened in %s at line %d still open",
                    pHdlFile->sFileName, pHdlFile->pFile, pHdlFile->iLine);
}
```

```
// Find open files that you don't have in the list
for (iNum=5; iNum<256; iNum++)
    if (lseek (iNum, 0L, 0) != -1L)
        if (! HdlFind (pHdlHdrFile, iNum))
            DebugPrint (0, "File handle: %d open.. ", iNum);

// You need to free up the storage so when you look for
// unfreed memory, it doesn't show our linked list
HdlClose (pHdlHdrFile);
}
```

Chapter 10

SPECIAL TRICKS FOR C++

All the examples up to now have been given in c (and in asm for the some of the stack code). However, we are now entering the brave new world of c++. Like almost everyone else in the PC community, I have only been playing with c++ for the last 2 years. And its only been within the last 6 months that the compilers have become good enough to use on commercial code (boy does this date the book).

This chapter therefore is a first stab at debugging tricks under c++. Like any other language, we do not have different tricks we perform under c++. Rather, we have unique ways of implementing the tricks listed previously. However, C++ does make it easier to implement some of the tricks mentioned before.

Override global new and delete

We want to use the Heap Allocation tricks for new and delete. We redefine new and delete to our own functions. These functions can then work like the Alloc and Free calls discussed in Chapter 8, "Watching Heap Allocation."

We want to keep these calls separate from Alloc and Free used in Chapter 8. Global variables are legitimately not destroyed when the program ends. (This is not a bug.) We also want Alloc to call malloc while we want our new to call the original new.

In non-debug mode, you should not redefine new and delete. It is much more efficient to call them directly. With C++, you simply put the redefinition code inside a #if DEBUG, and everything else stays the same.

The most useful reason to redefine new is to fill the memory with FILL_CHAR. This will

- Set all the variables and virtual function pointers to an obviously bad value
- Find cases where you use variables that have not already been set
- Find places where you use virtual functions for which you never defined a legitimate function (yes, the compiler should catch this, but you can outsmart it)

We fill the memory again on a delete. This will catch any accesses to a variable that has been deleted. This is a more common error under C++ than accessing a free'd pointer is under C.

We also have the pre-ID and post-ID bytes. This will catch underwrites and overwrites of the memory. Over/underwrites are rare in the case of new and delete since they are for a variable rather than generic memory. However, since we have redefined new & delete, we might as well do it.

Because underwriting and overwriting are rare in C++, don't bother to build the linked list of allocations. The linked list is used for two things: to see what is free when you exit (we don't care), and to see whether the heap has been overwritten (incredibly rare). This makes new and delete faster and the extra data used smaller.

Finally, if the new fails (there is no memory to allocate), we put up a message box. Under c++ the failure of a new is a much more subtle bug than the failure of a malloc. With malloc, you **know** when you call it. However, merely by declaring a variable, you may cause 20 new's to be called, half of which could fail.

New and Delete

The program example below illustrates redefining new and delete.

```
#if DEBUG

// Redefine new
void* operator new (size_t size)
{
    char *pBuf = ::new (size + 4);

    if (! pBuf)
    {
```

```
    DebugMessageBox ("new (%d) failed\n", size);
    return (NULL);
}

// Fill with FILL_CHAR, put in the ID bytes
memset (pBuf + 2, FILL_CHAR, size);
*((unsigned *) pBuf) = MEM_CHK1;
*((unsigned *) (pBuf + size + 2)) = MEM_CHK2;

// return pointer to data area
return ((void *) (pBuf + 2));
}

// Redefine delete
void* operator delete (void *pBuf, size_t size)
{
    // Check the ID bytes
    if (((*(unsigned *) pBuf) != MEM_CHK1) ||
        (*(unsigned *) ((char *)pBuf + size + 2)) != MEM_CHK2))
        DebugMessageBox ("delete (%d) under/overwritten\n%#X-%#X",
            pBuf, *((unsigned *) pBuf),
            *((unsigned *) ((char *)pBuf + size + 2)));

    // Fill with FILL_CHAR
    memset (pBuf, FILL_CHAR, size + 4);
}

#endif
```

Constructors and destructors

In constructors, remember to do the following two things. By doing this, c++ automates our setting up a structure, something we had to explicitly do in c.

1. Set all uninitialized variables to FILL_CHAR. Be careful, because the data in a class is not necessarily contiguous. Little things, such as virtual function addresses, can lurk between variables (usually if the variable is a class) —if you overwrite these, you are adding bugs, not finding them. The easiest way around this is to place all the data in a structure. You can access the elements directly (most compilers support anonymous structures as well as

anonymous unions), and you can then fill the structure with `FILL_CHAR`. Then use `memset` to fill the structure before initializing any variables.

2. Add an ID byte (or word) to each class in debug mode. In the constructor you can then set the ID to a known value (different for each class). Because C++ automatically calls the constructor, you are guaranteed that you have set the ID element.

string constructor

The program example below illustrates the use of a string constructor.

```
#define      STRING_ID      0x13
class string
{
private:
    struct s_string
    {
        char      str[20];
        char      len;
#ifdef DEBUG
        char      ID;
#endif
    };

string :: string ()
{
#ifdef DEBUG
    memset (&vars, FILL_CHAR, sizeof (s_string));
    ID = STRING_ID;
#endif

    // init the vars
    len = 0;
}
```

In the destructor, you first check the ID to see whether it is still correct. If not, either you have a bad pointer or you overwrote the ID—bad news in either case. Because the destructor is called when each and every variable goes out of

scope, you are now checking every variable. This is an incredibly powerful tool.

Second, you fill the data structure with `FILL_CHAR` again. Then, if you are accessing this variable after it has been destroyed, you will get garbage data. You also overwrite `ID` so that the `ID` will be incorrect. You specifically overwrite `ID` separate from the `memset` incase `FILL_CHAR` is equal to the correct `ID` value.

string destructor

The program example below illustrates the use of a string destructor.

```
// note - you don't need a destructor in non-debug mode
#ifdef DEBUG
string::~~string ()
{
    // Be sure ID is okay
    if (ID != STRING_ID)
        DebugMessageBox ("Bad String ID returned");

    memset (&vars, FILL_CHAR, sizeof (s_string));
    ID = ~ STRING_ID;
}
#endif
```

By using the above practices for constructors and destructors, you simply eliminate the following types of bugs from all our classes. If you ever use an uninitialized variable, you will get a bad value (`FILL_CHAR`). If you get a pointer to the variable wrong, then when you destroy the wrong pointer, you will get a message. If you have overwritten the data, you will also get a message. Finally, if you try to access a variable after it is out of scope, you will get bad data.

We gain all of these powerful capabilities merely by placing a small amount of code in each and every constructor and destructor. And the performance hit is minimal.

Base class assert

Most C++ programmers use a base class that everything is derived from. In debug mode only, add two methods to the base class. The first is an Assert function. You can then assert any instance of a class by merely calling `inst.Assert ()`. In non-debug mode Assert should be defined as a NULL function so no code is generated for assert calls.

This places an assert where it belongs, as a part of the class definition. As the class changes, so will its assert. It also makes it very simple to assert any instance.

Base Assert

The program example below illustrates the definition of Assert.

```
class base
{
    ...

#ifdef DEBUG
    void Assert (void);
    void Dump (void);
#else
    void Assert (void) {};
    void Dump (void) {};
#endif
}

#ifdef DEBUG
void base::Assert (void)
{
    // This function should never be called
    DebugMessageBox ("No Assert for this class - OhOh");
}
#endif
```

The second method you should add is Dump. Dump will dump out the contents of the class to the debug monitor. As with Assert, this puts Dump where it belongs, with the class. It also makes it easy to dump out the contents of an instance of a class.

Base Dump

The program example below illustrates the definition of Dump.

```
#if DEBUG
void base::Dump (void)
{
    // This function should never be called
    DebugPrintf (0, "No Dump for this class - OhOh.. ");
}
#endif
```

For each class, you define these two functions in debug mode only. In non-debug mode, the base class definitions of nothing will be used. If one person designs a class, another developer can then assert or dump it without any knowledge of the class itself.

This brings some of the debugging into the object-oriented world. Just because I am trashing an instance of a class, that doesn't mean I want to have to know how it works. I simply want to know when it is getting trashed.

We can make our asserts as simple as checking for the ID byte or as complicated as making a consistency check on all the data in the class. The important thing is to have for each class an assert that will at least look for the ID. This will catch places where you aren't pointing at the type of variable you believe you are pointing at.

The below string class is by no means a suggested method to implement. Rather, it is designed to illustrate the tricks discussed above.

string Assert and Dump

The program example below illustrates a string Assert and Dump method.

```
#if DEBUG
void string::Assert (char *pFile=__FILE__,int iLine=__LINE__)
{
    // Are you even pointing at a string?
    if (ID != STRING_ID)
    {
```

```

        DebugMessageBox ("string has wrong ID\nFile: %s, Line: %d",
                        pFile, iLine);
    return;
}

// Check the length
if ((len < 0) || (len > 20))
    DebugMessageBox("string has len:%d (>20)\nFile:%s, Line:%d",
                    len, pFile, iLine);

// You could check the contents of the string here
// If you do, return on an iLen error.
}

void string::Dump (void)
{
    char sBuf[22];

    // You need to copy str for the printf
    memcpy (sBuf, str, 20);
    sBuf[len] = 0;

    DebugPrintf (0, "string (%d:%s).. ", len, sBuf);
}
#endif

```

A debug class

When I first decided to write this book, I strongly considered writing all the code samples in C++ instead of in C. It's not only the language of the future, but it helps out immensely with eliminating certain classes of bug. Unfortunately, it is not the language of the present, so this book uses C to present its concepts.

I also wanted to use C++ because a lot of the concepts in this book belong in a debug class. Traps and IntTests, DebugPrintfs and DebugMessageBoxes all should be part of the debug class. Then, when you call them, you are calling methods in the class.

There is not room in this book to describe every procedure for C++ as well. However, where possible, implement in C++ instead of in C the tricks in this book. An inline C++ method is a much better solution than a #define.

Chapter 11

SPECIAL TRICKS FOR ASSEMBLY LANGUAGE

If you don't program in assembler, skip this chapter. For the studs reading this book though, this chapter lists a number of tricks for assembler. Some merely show how to implement tricks mentioned earlier in this book. Other tricks though are specific to assembler - they handle bugs that you just won't get in a higher level language (yes c is slightly higher level than assembler).

The following tricks are not the only ones to use in assembly language. All the tricks covered in this book up to this point should be used in assembly language just as they would be in any other language. This chapter brings up special points about using those tricks in assembly language.

Trap and IntTest

The Trap and IntTest macros are very easy to implement in assembly language. For every conditional jmp, you place a conditional trap before the jmp and an IntTest after the jmp instruction. If the jmp will be taken, the Trap will hit an int 3. If it won't be taken, the IntTest will hit an int 3.

With assembly language, you truly know that you have exercised every machine instruction. With C and C++, you never know whether the optimizer created code in such a manner that there are machine-code-level code paths that were never exercised. This problem doesn't exist with assembly language.

TRAP

The program example below illustrates the use of TRAP and IntTest.

```
; Will hit the int 3 if CARRY is set
TRAPc    macro
local    a
```



```

if DEBUG
    jnc     short a
    int     3
a:
endif

    endm

; Will hit the int 3
IntTest macro
if DEBUG
    int     3
endif
    endm

; Will hit the int 3 and go no farther
TRAP macro
local a
if DEBUG
a:    int     3
      jmp     short a
endif
    endm

```

An equivalent TRAP macro needs to be written for each conditional jmp. Using the above, each time you put a jc (jmp if carry) in your code, you precede it with a TRAPc and follow it with an IntTest.

In assembly language it is somewhat common, when first writing the code, to write code paths you know don't work. For example, on an error you jc to the error handler, but you haven't written the error-handler code yet. In these places you place a TRAP until you have code that you believe works. If you hit a TRAP, you know that going any farther will cause your program to blow up. Therefore, TRAP just keeps jmp'ing to its int 3.

jc example

The program example below illustrates the use of TRAP and IntTest.

```

...
call     GetBuf                ; Returns CY on error
TRAPc
jc       Err                  ; Call failed

```

```
    IntTest
    ...                ; Finish function
    ret                ; Successful

    ; NOTE: Error not written yet
Err:    TRAP
```

BUGBUG

In MASM, you can make BUGBUG a macro. This has the advantage that you can then have these optionally print to the screen when compiling. As you get close to your final beta release, you should cause these to print. Like Traps and IntTests, these should all be removed by the final beta test.

BUGBUG example

The program example below illustrates the use of BUGBUG in masm.

```
BUGBUG macro str
if PRNT_BUGBUG
%out BUGBUG: str
endif

...

BUGBUG <"Do we need to fix this?">
```

Checking registers

When leaving an assembly language function, each of the registers falls into one of four categories.

- The registers that you return information in. If a function returns an int, then usually that value is returned in AX. These return values can often be asserted, in which case, as with c, they should be asserted on exit.
- The registers that the function should have preserved. For example, it's a very rare function that will exit with a value for SS and SP different from that it was entered with. Be sure these values did not change on return. It is okay if they were changed within the function, as long as they were restored on exit.

We can check these registers by preserving them all on entry and checking them on exit. The following macros use pusha to keep the code example short. They also don't check segment registers; that check is not needed in a small model program with no far pointers.

RegEntry must be the first call in each function. If you access variables on the stack, then you need to take the pusha into account when determining offsets into the stack for parameters. The equate STACK_OFF can simply be added to each offset.

The only call that should come after the RegCheck call is a ret. You might want to include the ret in RegCheck. I prefer to use it separately. A function with no ret at the end looks strange. RegCheck uses add sp, 16 because you can't restore over those registers that have changed. You check against the registers that were pushed, but you then throw them away.

These macros will not only find whether you are not preserving a register—they will also find whether you have cleaned up the stack properly. If you have not returned SP to its previous value, then none of the checks should pass. Test SP first so that if it fails, you think of the stack frame.

Check Registers

The program example below illustrates CHECK_STACK.

```
if DEBUG
STACK_OFF      EQU      16
else
STACK_OFF      EQU      0
endif

CHECK_STACK    STRUCT
    csFlags    dw
    csBPret    dw
    csDI        dw
    csSI        dw
    csBP        dw
```

```
        csSP      dw
        csBX      dw
        csDX      dw
        csCX      dw
        csAX      dw
CHECK_STACK      ENDS

RegEntry          MACRO
if DEBUG
    pusha
endif
    endm

RegCheck          MACRO    r
if DEBUG
    pushf
    push    bp
    mov     bp, sp
    irp     reg, <r>

    ifidni    <reg>, <sp>
        cmp     sp, [bp + csBP]
        TRAPne

    else

; bp is special - you have to use the value on the stack
    ifidni    <reg>, <bp>
        push    ax
        mov     ax, [bp + csBPret]
        cmp     ax, [bp + csBP]
        pop     ax
        TRAPne

    else

; Do the rest of the registers
; including al, ah, ..., dh
        ...
    endif
endif

    endm

    pop     bp
    popf
    add     sp, 16
endif
    endm
```

```

func    proc near
        RegEntry

        ; Get the passed in parameter
        mov     bp, sp
        mov     ax, [bp + STACK_OFF + 2]
        ...

        RegCheck <di, si, bp, sp>
        ret
func    endp

```

- Registers that have random values returned in them. These are used by the function and, depending on the code executed and values determined, hold various values on return. In most functions, CX and DX fall into this category.

These registers can be dangerous because there is usually a relationship between their final value and the return value of the function. If DX is usually equal to AX, then if another function uses DX instead of AX, you will only intermittently see a bug.

To avoid this problem, trash the registers that are used by the function and not restored. Do this with a very simple macro that places a specific value into all the trashed registers. You can then set this word to variously be 0, 7FFFh, and FFFEh. If you run under all three values, then the odds are pretty good that no other function is depending on the return values in the functions.

TrashReg

The program example below illustrates TrashReg.

```

TRASH_WORD    EQU        7F7Fh

TrashReg      MACRO      r
if DEBUG
    irp       reg, <r>
        if (type (reg)) EQ 1
            mov     reg, TRASH_WORD SHR 8

```

```
                else
                    mov     reg, TRASH_WORD
                endif
            endm
        endif
    endm

func    proc

        ; function body
        ...

        TrashReg    <cx,dx>
        ret
func    endp
```

- Registers that will change in a function but will always return with a specific value. For example, if you have a function that fills a buffer with 0, then AX may always have a value of 0 on return.

These registers should not be trashed. They have a known, constant value on exit. It might even be useful to the calling function to make use of this value. In this case, you need to assert that the register is set to this constant value.

ConstReg

The program example below illustrates ConstReg.

```
ConstReg        MACRO    reg, val
                pushf
                cmp     reg, val
                TRAPne
                popf
            endm
```

Creating local variables

Local variables are often a source of errors in assembly language programs. When you add a variable or change its size, you might introduce errors. One of the code paths might not eliminate the new variable from the stack before

returning. Another code path might reference the old location of a variable—the location used before the new variable shifted everything in the stack. Finally, you do not have the capability, as you do in C, to initialize your local variables.

We solve these problems by creating a struct that holds your local variables. Then, for a function, substitute the size of the struct to create room for the local variables. When you return, add the size of the struct. Adding or subtracting local variables will then cause no problems due to the size change.

We also set BP to the base of the local variables. You can then use the struct to access all the local variables. This has a few advantages.

- If a local variable moves in the structure, you are still accessing it at the right location. You do not need to go through and change all $[bp + 8]$ to $[bp + 10]$, $[bp + elem]$ will continue to work.
- If you remove a local variable, you will know at assembly time whether you are still using it. Because the variable has been removed from the struct, code that is still accessing the element will fail to compile because the element has been removed.
- This ensures type-checking to the size of the variable. The assembler will complain if you try to move from a word-size register to or from a byte-size element in the struct.

In debug mode, you also fill the local variables with a `FILL_CHAR`. This lets you catch any use of uninitialized local variables. At the same time you should check to see whether you have enough stack. Because many assembly language programs set-up and their stack in their own way, checking for stack underrun is not shown here. However, you should add the stack checking code in.

Local Variables

The program example below illustrates the use of a struct for local variables.

```
CreateLocals    MACRO    size
; Be sure you stay word aligned
.errnz (size and 1)
```

```
; Make the stack space
    push    bp
    sub     sp, size
    mov     bp, sp

; Fill it if in debug mode
if DEBUG
    pusha
    push    ss
    pop     es
    mov     di, bp
    mov     cx, size SHR 1           ; Word aligned
    mov     ax, FILL_WORD
    rep     stosw
    popa
endif
endm

FreeLocals    MACRO    size
    add       sp, size
    pop       bp
endm

; Using the macros
LCL_FUNC      STRUCT
    var1      dw
    var2      db
    _fill     db           ; To stay word aligned
LCL_FUNC      ENDS

Func          proc
    CreateLocals    <size LCL_FUNC>

    ; the function
    ...

    FreeLocals      <size LCL_FUNC>
    ret
Func              endp
```

Wrapping it all together

With all the above tricks, it can get a little confusing. You need to handle checking preserved registers and creating and freeing local variables both on entry and exit of the function. You also need to trash some registers, assert others, and check some others for constant values.

The following stub shows how to order all of this. The local variables have to be created and freed inside the register checking. On exit, you should trash first—lest you check a register you are also trashing. You then do asserts before finally checking the preserved registers.

Complete Function

The program example below illustrates the use of all the assembler specific tricks.

[illegible]

Chapter 12

THE TESTING PROCESS

So you've written the program, and it works. So what comes next? You ship it! Just kidding - that was the old method. This chapter, and the following one, describe the second half of creating a program - the testing process. These chapters are as critical to delivering a good product as the coding process itself.

These chapters will lay out how your testing process should work. Without these practices, you will be left with a program that may look good, but is unusable due to the number of MFUs still in it. So what is the process?

It's very simple; you now have to go find and remove all of those MFUs you put in the code. No matter how good a job you did trying to write bug-free code, you will have bugs. Your entire testing process depends on whether or not you live by that philosophy. If you do not approach testing as the process of finding MFUs that you put in the code, then you will not find them.

Developers and testers

Most developers, after writing their code, hope that no bugs will be found. After all, their fun is writing the new code. Tracking down and correcting bugs, and introducing no new bugs into the system, is generally a very painful process. When bugs are found, developers are generally upset to have them brought to their attention. If the developers approach bugs this way, though, you might still ship a solid product.

If testers take this attitude, though, you are guaranteed to ship a buggy product. Testers must take the approach that if they don't find bugs, they have failed. They should go home upset that they have had an awful day. If they find bug after bug, they should go home happy with a bonus in their pocket.

To repeat: The job of the test group is not to certify a product bug-free. The job of the test group is to attempt to find all of the MFUs in a product. Every day,

testers should strive to find a new approach that will break the product they are testing. A good tester is the ultimate cynic—no matter what a developer does, the tester will find a way to break it.

Testers also verify that the product works as advertised. As the marketing staff busily sells the upcoming product based on its new features, testers must check that each feature is in the product and that it works as expected.

Warts and all

Bugs are in there. The testers' goal should be to identify every last one of them. Their job is to give us a complete picture of the program as it presently exists.

You might decide not to fix some of the bugs, but you ought to KNOW of every bug that exists before shipping. If you don't know what bugs are in your code, then some nasty bugs are almost certain to show up after you ship, and that leads to the "fix-disk of the week" syndrome, where you ship out a fix disk every week to fix some bug that a user found. This syndrome usually perpetuates itself. As you slowly ship fixes for all of the original bugs, you start getting reports of bugs introduced with the fixes.

Setting up the process

Fortunately, it's relatively simple to set up a process to find the bugs in a program. All it takes is time and money. Accept the fact that testing is a cost of developing software, and invest in the process.

This does not mean that you have to invest an unlimited amount of time and money. Just as it is impossible to write bug-free software, it is also impossible to find every last bug. (It's nice to know the testers are as fallible as the developers.) However, you need to allocate enough resources to the testing process to ensure that you have a very good chance of finding all significant bugs.

Adding testers towards the end of a project works about as well as adding extra developers at the end of a project—that is, it's usually counter-productive. This holds for the same reason that 9 women can't have a baby in 1 month. Testing software requires as much skill as writing software. It requires specific training and knowledge. And mostly, it requires time over the entire development process.

And, like developing, testing is partially an innate talent. Some people can sit down at a program and, almost just by looking at it, cause it to "crash and burn" (that's a highly technical term that means the program won't work). Others can spend days on it and never find a bug.

Generally, you should allocate as many resources to testing as you do to development. One tester cannot test for 10 developers. By the same token, one developer can't keep 10 testers busy. The actual ratio of testers to developers might vary but generally, for each 1 - 4 developers busy putting MFUs in the code, you need a tester finding them.

The plan

Let's set up a scenario. Let's pretend the last time you shipped a program, you had one dedicated tester, who was assisted by everyone in the company testing the week before you shipped the program. The original program and subsequent bug fixes were so bad that most users were better off before they received the update.

Now management is so desperate—really desperate—that they will even try debugging plans that make sense and cost money. They let you have the resources to create a decent test process.

First, you need to create a testing plan. Although software development occurs best in an unstructured environment, testing is at the other end of the spectrum. It requires significant structure and planning. The testing plan must not hold up the development process. The testing process should work with the development process on a day-to-day basis. Testers must try to complete their job as developers finish theirs. While developers design and code their basic system, testers should determine how they are going to break the program.

Testers should be brought into the development process before the first code is released for testing. They need to know what they will be getting so they can be prepared to test it. In the case of a new product (as opposed to an update), testers might very well have to start preparing the day the developers start designing.

The testing plan determines what, how, and when you will test. It includes the process whereby testers will report bugs to developers, developers will fix

bugs, and testers will verify that they have been fixed. It includes a list of the tests to be written and the test writers.

You need to lay out what the program does and how it will be tested. A program appears different to a tester than it does to a developer (and it appears different from both of those to a user). The test plan basically provides a specification of the program from the tester's point of view. This allows the tester to create a list of items to test.

You need to determine the testing methods. This includes figuring out the tools you will test with, including those that might not exist and which you will have to write. This also covers the systems that you need to test on.

The test plan needs criteria to judge the product by. How do you know when a product has been tested enough that you can ship it? How do you know whether a bug is serious enough to delay shipping? As the deadline to ship approaches, the pressure become intense to declare all known bugs acceptable and simply ship it. The only way to avoid this is to come up with reasonable objectives early in the process, before pressure mounts. Changes that occur during development might change the approval criteria some, but at least you have a strong baseline to work from.

Automation

When the testers sit down to design their tests, they should concentrate on one thing: automation. If at all possible, every test should be fully automated, giving the program input and checking its output, flagging the tester only if an error is found.

Generally, automating a test takes more time than running the test manually once or twice. Often, automating a test takes more time than running the test manually even 50 or 100 times. However, testers should still automate as many tests as possible. Any given test will be run hundreds of times before the product ships. If the test is automated, not only do you eliminate a tester missing an error, but it becomes very easy to run the tests again and again and again. By the end of the project, the investment in automating your tests will pay off many times over.

There is an even more important reason for automating the tests. Before word processors, a document had to have serious errors before someone would

consider retyping it. With the advent of word processors, that someone thinks nothing of reprinting a 100 page document to correct a single phrase.

By the same measure, if you want to rerun a series of manual tests, you need to have a very good reason to spend the time and money required. However, to rerun a series of automated tests merely requires that someone start them. In fact, because the testers spent the time writing them, they run the tests whenever possible.

Every time a change is made to the program, no matter how small and insignificant, you can run the automated tests. Towards the end of the project, when only major bug fixes are allowed, this can become critical.

If done right, testers spend most of their time developing automated tests for the first time and very little time actually testing. At the same time, test systems are almost constantly running, performing their tests automatically.

Bug reporting

The bug-reporting process should also be automated. When a bug is reported, as much information about the bug as possible should be conveyed to the appropriate developer.

A program that reports all pertinent information about the system the bug was found on is a very useful feature. Among other things, it should have a copy of the system's config.sys and autoexec.bat files, motherboard and ROM-BIOS manufacturer, and so on. It should tell you anything that could be relevant to the bug.

The ability to write information to a log file is another useful feature to include in debug versions of the program. When a bug is found, the contents of the log file will often provide all needed information. Although this is not an appropriate feature in a final product, it is very valuable in beta programs, especially if it can be turned off (for speed).

The tester needs to recreate the bug before passing it on to the developer. If the tester can't recreate the bug, then neither they or the developer have no way of verifying that it has been fixed.

If the bug occurs on only one system, the tester and developer will have to use that system. This can be a problem if the system in question is located at a beta

site. In that case, if the bug is serious enough, the computer will need to be shipped to the development site.

A developer needs to inform the tester when a bug has been fixed. This communication channel should be automated (electronic mail is great for this). The tester can then test to see whether the bug is truly fixed. The tester is the one who determines whether the bug has really been fixed.

If there is no automated test to find the bug that was fixed, then the tester should strongly consider adding it to an existing test or writing a test to check for the bug. If it happened once, it could happen again. This "regression testing" can be crucial. Many times, fixing a bug will introduce a new bug. When fixing the new bug, another developer might inadvertently reintroduce the old bug.

The bug database

Tracking bugs is as critical as finding them. If a bug is found but never fixed, then the program is no better off. If a developer determines, after a week of work, that a bug cannot be fixed, you do not want another developer spending a week rediscovering the same thing.

If two people report the same bug, you do not want two different developers fixing it. If a bug is fixed and then reappears in another, later version, referring to the earlier report should point the developer to the actual bug.

A bug database is more than simply a database on a computer. It is part communication program, part process, and part database. It is the means by which bugs are followed.

Although a one-person effort can simplify a lot of this process, the actual process should still exist. A developer/tester working alone still needs to track bugs.

If at all possible, a single person should enter all bugs into the system. This person is the Bug Master, one of the most thankless jobs in the entire development process. Individuals who find bugs should e-mail the bug reports to a bug alias (assuming you have e-mail).

All developers and testers on the project should be on this alias and should read all e-mail to this alias. Many times, a developer or tester will know the

answer to a bug and can e-mail a response to the sender and Bug Master, thus saving a lot of time.

This bears repeating. The job of the developers is not to wait to be assigned a bug. The job of the developers is to help find all the MFUs they put in the program. Getting a copy of every bug report, even if most of them are discarded after reading the first line or two, is critical to this process.

Although everyone reads the e-mail to the bug alias, the Bug Master is the one who acts on it. He or she enters the bug in the database. Entering a bug in the database should include the name of the developer and tester the bug is assigned to. This should then generate e-mail to the them as well as to the person who reported the bug.

When the bug is assigned, it is also assigned a "severity." This severity should generally be a number within a small range that spells out very clearly how critical the bug is:

| | |
|---------|---|
| Level 1 | The program causes catastrophic damage (for example, it formats your hard drive) |
| Level 2 | Some major functionality doesn't work (for example, you can't print) |
| Level 3 | Some minor functionality doesn't work (for example, you can't print to a file on another drive) |
| Level 4 | The program works but something is wrong (for example, spelling mistake, caps lock key ignored) |
| Level 5 | A design flaw (for example, call printing print instead of type) |
| Level 6 | A suggestion for the future (for example, allow wild cards when specifying files to back up) |

Categorizing by severity is important for two reasons. First of all, it allows a developer to prioritize bug fixes. Second, as the ship date approaches, only bugs assigned lower severity will be fixed. (Because fixing a bug always leaves the possibility of introducing a new, and potentially more serious, bug, you need to be very careful as your ship date approaches. Although a product

should ship with no Level 1 or Level 2 bug, a Level 3 bug may be left if it would be dangerous to fix it at the last second.)

You can always change the assigned severity of a bug. However, don't change all bugs from Level 1 and Level 2 to Level 3 simply so you can ship. This grading of levels is important so that management can determine whether a product is approaching a state where at which it can be shipped.

Once a bug is fixed, the developer needs to enter details of the fix into the bug database. This step provides a reference to be used in case the bug is ever put back in. It is also useful when trying to solve a similar bug.

The developer then e-mails the tester and Bug Master that she or he believes the bug to be fixed. At this point the bug is assigned to the tester. It is now the responsibility of the tester to determine whether the bug has been eliminated. Ideally, while the developer was fixing the bug, the tester was writing an automated test to check for the bug.

If multiple developers are working on the same program, then it is usually more efficient to "build" the program once a week (sometimes more or less often) and hand that build over to the testers. (A build consists of taking the code everyone has checked in and creating a version of the program for everyone to use and test.) The testers can then test against this build.

Regular (usually weekly) builds give you two big advantages. First, when testing to see whether a bug has been fixed, the tester is testing against all the changes made that week, not just the one small change made to fix that single bug. Second, the entire suite of automated tests can be run against the new build, allowing the testers to determine whether the bug fix has broken anything else.

Finally, if the tester determines that the bug has been fixed, then he or she e-mails an announcement to the Bug Master and developer. The bug is then marked as fixed in the database.

Sometimes a developer will determine that a bug cannot be fixed. This decision might be reviewed by management, but if the final decision is that the bug can't be fixed, it is then marked in the database as "can't be fixed." In this case, it is even more critical that the bug be fully documented in the database because it will most likely be reported again.

Finally, time constraints might not allow some bugs to be fixed. Bugs at Level 5 and Level 6 will often not be worth the time investment. Even if worth the time, there might not be enough time left before shipping. In either case, these bugs should then be resolved as postponed. The list of bugs that were postponed then becomes part of the proposed feature list for the next version.

Throughout this process, the Bug Master (as well as developers and testers) need to periodically check the entire database for duplicate bug reports. At times she or he will also find open bugs that have been resolved or that can't be resolved.

All bugs that are assigned are considered open. This is the bug count that matters. (Having 1000 postponed bugs that are really feature enhancements is not a terribly relevant number. Having 1000 Level 1 & 2 bugs is a sign of serious problems.) This bug count needs to drop every week. If this count gets out of control, then your ship date will slip further and further into the future.

Although at certain times the count will climb (for example, shortly after a beta release), it must always be brought back under control. The actual number depends on the severity of the bugs, the number of developers on the project, and the stage of the development.

However, the bug count of serious items for the parts of the program that are complete should be in the single digits for each developer. At the later stages of the program, it should be less than four. If you have a high bug count, then the developers have too high a ratio of MFUs to working code.

Having a lot of code full of MFUs is not of much use. If your other option is a smaller body of working code, you are a lot better off. If the bug count gets too high, stop new development and concentrate on killing the existing bugs. Do not allow new development until the bug count is brought back down to a reasonable level.

And keep in mind that you cannot drastically change the number of bugs a developer fixes in a day. If the count keeps moving upward, even in full bug-fix mode, you are screwed. If the count moves downward at a relatively constant rate, then you cannot plan on doubling that rate simply because your ship date is approaching.

The testing process

The success of your testing process depends on three things:

© Copyright 1992 by David Thielen - All Rights Reserved

- Your level of organization
- The expertise of your testers
- The support of your management

With a good testing process, you can deliver good software. Without it, you haven't got a prayer; with each buggy update, fewer of your users will stay with your program, and more will switch to a competitor that does do a good job of testing.

Internal Testing

A program is tested by several groups. The developers themselves do some testing, merely by running the program to see whether their new feature works if nothing else. The test team uses both automated and manual tests. And finally, users test the program in a beta test.

This section discusses the second group; the tests performed by the internal testers. Although the testing group is also responsible for managing the beta test, this section discusses the actual testing performed by the testing group.

The testers are divided into two groups:

- Those with knowledge of the source code (white box). These testers look at the source code, and based on the code, write test programs that will try to break the program.
- Those with just knowledge of the product as a power user (black box). These testers know nothing about the internal logic of the program. Instead, they design tests based on the knowledge a power user of the program would have.

White box testing

Internal testing is generally the only source of white box testing of a product. This testing is performed by programmers who read the source code and, based on the actual source code, design a set of tests. Where the TRAPs and IntTests made sure that all code was executed, these tests attempt to insure that all combinations of code paths are tested.

White box testing cannot be performed by the developer who wrote the code. Any developer, no matter how good, has blind spots. After all, the developer put all of those MFUs in there in the first place.

Although white box testing should exercise the common code paths, this is the least important of its jobs. After all, if a code path is common, the black box testing will surely test it. Instead, testers should look for code paths that will be exercised very rarely.

Ideally, tests will be written for all possible code paths. However, with a limited amount of time and people, this is usually not possible. In that case, the testers have to decide which code paths to test. You have two basic groups of tests.

First, you want to write tests that test the basic functionality of the program. This test should determine whether the basic system, including all critical paths, works. This is necessary to determine whether the developers have made a change that makes it impossible to test anything because the basic system is hosed (another technical term that means you can't do anything with the program).

Second, you want to write tests that test code paths you think have the best odds of breaking. This is where the test group has its best opportunity to break a program. Also, in the course of looking for code paths to break, a tester who finds something wrong can bring it to the attention of the developer. This code review is also a way to find bugs.

Black box testing

Black box testing is the opposite of white box testing. The tester has no knowledge of the internal code making up the program. It is critical that black box testers truly be clean. By clean, the testers must have no knowledge of the internal workings of the program.

In most cases, the best way to insure that black box testers are clean is to use nonprogrammers to do this testing. Even if they see code, they have no idea what it means. It also lessens the likelihood of their learning about the internal logic from a developer.

Black box tests are designed by a power user of the program. Like the white box testers, two basic groups of tests should be written. First are the tests of common functionality. These are designed to verify that the basic program

works. Second, once again, are the uncommon code paths. In the case of black box testing, there is no way to know which code paths are shakier than others. The most important approach is to give an unusual response to prompts.

For example, when prompted for a filename, try 1 and 8 character names. Try files that are read-only. Try bad files. Try files that don't exist. In other words, try everything except a normal file.

The uncommon code path testing is not as critical in black box testing because the beta test will accomplish much of that. More important in this testing is to add tests for bugs found in the beta process.

If you track the initial black box tests, you will find that some testers wrote tests which all succeeded, some wrote tests that sometimes failed, and some wrote tests that almost always failed. Use the people in the last group to keep writing tests, and have the people in the other groups write tests for bugs reported by beta sites.

Designing the tests

Tests generally have a longer lifespan than the code they test. Although a program may be completely rewritten between versions, the user interface stays somewhat constant. Because many tests are written to exercise the user interface, the tests are still good, or easily modifiable.

Also, when a program is converted to another language (human, not programming), most of the tests are still good, although they might have to change the actual keystrokes input and the text in the results to match the new language. Programs, like test routines, have to be written with an eye on international support.

Testing is broken down into "test suites." A test suite is nothing more than a group of test cases that are run. One suite would be the basic functionality test that determines whether the basic program works. Another suite could be all of the printing test cases.

Two test suites can have some crossover in test cases they use. The test cases are the actual tests. The test suite is designed to perform a set of tests to check something. If possible, a test suite should include other test suites. If possible, you should have a test suite for each basic group as well as a master suite that includes all of these suites. The master suite would then include every test.

A test case tests one feature in a program. A test case is a test program composed of a set of test scenarios. By running a test case, you should be fully exercising the feature with all of the tests written for it. If the test case for opening a file passes, it has passed all of the tests you have written for opening a file. A test case should be as comprehensive as possible—it fully and completely tests one feature.

A test scenario is a part of a test case. Each scenario tests one specific way of exercising the function. For example, for opening a file, one scenario would pass in a filename that doesn't exist. Another would pass in a file that was bad, and so on. A test scenario should be as simple as possible—it tests one specific code path.

The tests should generate logs of the tests they make and, if the tests fail, the results of the failure. These logs should be as clear and simple as possible. The best logs merely say tests completed successfully if there were no errors.

The testing group should design tests to exercise the software to its limits. It is not the job of the testing group to randomly use the software. They should, with full knowledge of the product, design a set of tests that pushes the limits of the software. For each test, they should have a predefined set of inputs that corresponds with an expected outcome.

When completed, the automated tests are a smoothly running product. They perform their job well and return their results clearly. They are easy to use and require minimal user interaction. A professional test group provides a professional series of test suites.

Running the tests

The very first test is a test designed by the testers that the developers themselves run. Until the software passes this test, it is not handed over to the testers. The purpose of this test is not for the developers to do the testers' job but to insure that, after bug fixes, the program works. Enough of the program main features needs to work well enough to allow the testers to actually do something.

This test comprises the tests developed by the white box and black box testers to test the main code paths. As more of the program gets working, this initial test may be enlarged. However, at no time should it include capabilities not yet in the program. The test is not to determine whether something works for

the first time but to insure that basic functionality that checked out previously has not been broken.

This test must be completely automated. Simply put, a developer is not likely to run a manual test once a week. However, she/he is likely to run a program that will report if the program is working as expected.

The best way to approach this test is to build the product once a week. Once the product is built, including everyone's changes, the automated test is then run against the program. If the program passes, it is given to the test group. If not, the program is fixed by the developer or developers who broke the build.

The process of building the program and running the basic test can be done by a developer, a person dedicated to this function (a builder), or a tester. The program may be built and then delivered to the testers to run the basic test. However, if the basic test fails, the sole job of the developers is to fix it. Until that happens, the developers do not do any other development.

Once the build passes the basic tests, it is turned over to the test group. The testers then run their tests, both automated and manual, on the build. The first tests should be those that test whether bugs that were reported fixed have truly been fixed. If not, then the bug is returned to the appropriate developer.

Next, if new features were added, the tests developed for the new features should be run. Because test programs are written concurrently with development, the programs to test new features should be ready as soon as (or before) new features are completed.

This gives developers immediate feedback on how well they have implemented the new function. Instead of waiting weeks or even months, long after they have forgotten all of the details of the implementation, they get feedback within days.

Finally, the remainder of the tests should be run to ensure no new bugs were introduced into the program. This is where automated tests really pay off. Each week, when a new build is delivered to the testers, all of the old tests are rerun again—at minimal cost.

Testing platforms

The testers should be sure they test under actual end-user conditions. If most users of a product have 80286 machines with 640K of RAM, testing exclusively

with 50 MHz 80486 systems with 8M of memory is going to allow a lot of problems to slip through.

It's important to run the full set of tests on a least common denominator of systems. The tests must pass on every system the program might be run on, not simply the hardware, but also the software it will run with, including networks, TSRs, and so on.

If you use special monitors, test the program with each. Look for combinations that cause trouble. And look for other software packages that might conflict with yours. Conflicts can come from sources other than TSRs and device drivers. Under Windows, your DOS application might be incompatible with another application that is running in another DOS box at the same time.

Be sure you test with various operating system environments. In the case of DOS, you should test with DOS loaded both low and high. Test your program loaded both low and high (in a UMB). You also should test your program in a Windows DOS box – which will catch some illegal memory accesses.

If your product is network aware and runs on several networks, it is critical that you test it on several networks. Testing a network program on only one network is a good way to insure it will blow up on every other network out there. Use at least three radically different networks. If you talk to different network APIs depending on the network, test at least two different networks with each API.

If you are writing a Windows application, be sure it works in both 286 and 386 mode. Test 286 mode on both a 286 and 386. In each case, Windows is significantly different. And if your program can run in real mode, then test it in real mode. If it's not important enough to test it in real mode, then you are doing your customers no favors by allowing it to be run in real mode.

As object linking and embedding (OLE) becomes more prevalent in Windows applications, compatibility with other applications will become more important. You will start to see bugs where your program blows up only when it has an OLE connection to application B, and application B starts a dynamic data exchange (DDE) connection with application C.

If you are writing a DOS application, be sure it runs on DOS and under Windows (286 and 386 modes). Furthermore, even if it is not network aware, be sure it runs fine if your system has a network loaded on it, both as a

workstation and as a server. These environments can make a big difference to your application.

Work on bringing the system to its knees. A common test for software using a network is to have everyone on the net perform the same function at the same time. The real test isn't 'Can one user retrieve a record over the net?' it's 'Can 200 retrieve a record at the same time?'.

Testing, testing

Testers are essentially super users—not power users who know the program well, but users who can act like a power user one second and like a novice the next. The testers ensure that a program not only works as advertised; they also ensure that it is useable. A bug-free program that is too difficult (or weird) to use is of no use to anyone.

Testers are also the users' advocates to the developers. The testers will first notice that the way the program works confuses a user. They are the ones who will first use the system to see what happens.

Just as the tricks for developers in the earlier chapters attempt to make bugs immediately apparent, so do the tests. Each week when a new build is released to testing, an immediate and thorough test for bugs begins. Reports of any bugs identified are immediately e-mailed to the developers.

And it all relies on the testers being as good at finding MFUs as the developers were at putting the MFUs in the code in the first place.

The Beta Test

A beta test is not a test process. A beta test is not a substitute for any of the other parts of the test process. A beta test by itself will not find most of the bugs in a program. Many companies try to use a beta test instead of a proper internal test program. This does not work.

At the same time, a beta test is essential. No matter how good your internal test system is, no matter how talented your testers are, no matter how safe your developers, you will produce code with bugs in it. And the only way to find those bugs is to have a beta test.

Although everyone has a beta test nowadays, most of the tests are not very effective. So what do you want a beta test to accomplish? Four critical items:

- Test your program on a diverse set of hardware platforms. Of the 80 million PCs in the world, 79,999,998 are each slightly different from all of the others. (There are two in Iowa that are completely identical.) A beta test allows you to test your program on a much wider selection of hardware than you ever could internally.
This diverse testing is critical. As hard as companies try to use a diverse set of hardware for internal testing, the set is in fact remarkably similar. Only by using existing platforms across the United States and the world can you have a chance to be sure your program will run on any hardware combination.
- Second, test your program running with various other programs. Again, aside from the two PCs in Iowa, all the computers in the world run a set of TSRs, device drivers, and so on that is slightly different from all of the other computers in the world.
Add to this a mix of software products. (Some programs in use are so old, they haven't been updated since the invention of hard drives, networks, or heirarchial file systems yet. Needless to say, some of these programs have trouble with the concept of 640K of RAM and freak out if they see UMBs.) This combination of software can cause a completely safe operation to malfunction on some systems. You might actually have to program around bugs in other programs to solve some of these problems. Only a beta test allows your program to be tested against a truly diverse set of combinations.
- A beta test allows developers to get feedback on a program. If a feature is difficult to use, beta testers will let you know. If a very important feature is missing, they will let you know. If a feature gets in the way and is not needed, they will let you know.
This gives you feedback before you make a final ship of the product and it is too late to change it. One missing feature in an otherwise outstanding product can drastically reduce sales. One bad feature can ruin a product's usefulness.
Developers are interested in creating a product, and testers are interested in finding bugs, but users are interested in using it. Beta testers are trying to

use the software to solve problems. A well-written, bug-free program is not necessarily useable. Usability problems are as serious as a bug that makes a program difficult to use.

- A small sub-set of beta testers write programs that interact with your program. These users need an advance copy so they can ship an update to their program when you ship yours.

This holds not simply for operating systems such as Windows and OS/2. It holds for word processors if someone is dependent on your file structure. It holds for programs that have an API you can talk to. It holds for Windows applications that support DDE and OLE.

This last group is special for two reasons. First, this group is a subset of the entire beta test. Second, depending on the difficulty of incorporating the changes necessary due to the changes in your program, these people might need to get a copy before the regular beta test.

When to beta

If you look at the first two reasons to have a beta test, you are probably concerned with bugs due to very subtle influences. Testing for these influences should wait until you are near the end of your development process. If the program changes significantly, these subtle influences can act differently. You are not concerned whether an early build of the program won't work with a certain TSR—only if the final build won't.

If you look at the third reason to have a beta test, you are concerned with how the program acts as a whole. Generally, the feedback for a beta test will not uncover a reason to throw away most of the existing work. Instead, it will uncover small inconsistencies. Or it will find that some users use the program in different ways or under different circumstances, necessitating changes for those circumstances. Again, a relatively complete product is needed to get this type of feedback.

The beta test should come relatively late in the process. Many companies make the mistake of starting the beta early to hasten the product's ship date. A beta test will not hasten the ship date (although it might prolong it).

There is no reason to start a beta test too early. In fact, there are numerous reasons NOT to start a beta too early. First of all, even though labeled beta, the quality of the product will influence opinions on the final product. (Microsoft

C 7 was labeled a buggy product due to its early beta state even though the final product was rock solid.)

Also, if a beta period lasts long enough, the beta product will start to be considered a released product because all of the opinion-makers have been working with it for so long. If the product is still buggy or has bad functionality, the product can fail before it is ever released.

On the flip side, you should also not wait too long. Initiating a beta period one week prior to shipping the final product is worse than useless. Not only is it no help, but by telling management you had a beta test (and this is NOT a beta test), they might think the product is ready to ship.

The purpose of the beta test is very simple: Developers are more ingenious at putting MFUs in the program than your testers are at finding them (sorry, testers). Those MFUs are in the code—you know they are—and you want to find them.

So how do you decide when to start the beta? The first step is to make yourself self-hosted if possible. If you are writing an operating system, the developers should be running the new operating system to develop it first. If you are writing a compiler, the compiler should be compiling itself first. (For non-systems software, self-hosting is not always possible—how many developers use a spreadsheet?)

Also, you should have an internal alpha release wherein a small number of users, preferably within the company developing the product, use it. That way, a small group of users (not testers) are actually using the product.

Ideally, these users will say that aside from a few bugs, the new product, in its present state, is preferable to what they are presently using. Once you reach this point, after you fix the minor bugs that were found, you are at the perfect stage to make your first beta release.

If your alpha testers are not able to use the program, there is nothing to be gained by having a larger group that cannot use the program. As long as the alpha testers are reporting significant bugs, you don't need more people reporting the same bugs.

The best guide is that internal testing is finding a minimal number of bugs and the developers will be done coding within another month or two. In other

words, you need to get some bugs reported within the next month, or some people won't have anything to do.

When to ship

You're ready to ship your final beta when you send out a beta and, subsequent to it, you did not have to make any changes to your core code—no changes to any part of the code that is central to the system.

A development group that does a very good job writing bug-free code will generally have one to two beta releases. (Operating system software will generally have more because applications talk to operating systems, adding another layer to the puzzle.) However, it's better to have additional betas than to ship a buggy product that customers will return.

All of the beta periods except the final one can last for any period of time, although the average will be one to two months. If you are still receiving lots of new bug reports for an existing beta, there probably isn't much need to ship a new one. If you have a radically new version or you have fixed a lot of critical bugs, it's probably time to ship another beta.

The final beta period should last a minimum of at least one month and really should be two months unless you are getting no reports of bugs. The longer you wait, the more unusual combinations the program will be put through out in the field.

If you make final changes that you consider safe but that do touch the core code, you might want to consider shipping a limited beta. Ship copies to those sites that have found the most problems.

You might also want to consider beta testing through CompuServe or another bulletin board service. If beta testers can download the beta, then there is no cost to you for having some intermediate betas in the course of the beta test. It's hard to believe, but people will actually take the time to download 8 Mg of files just to test a program for you.

Selecting beta sites

In our criteria for beta sites, another important feature is diversity. Two users with identical computers, software, and habits are not any more useful than one. Two radically different users with different systems and software are.

As the beta progresses, track your beta sites. If a beta site never reports any bugs, they are of no use to you, and you shouldn't bother to include them the next time you do a beta. There is an exception for beta sites who need advance access to your product for a product of their own. Even if they don't report bugs, they need the beta.

Beta sites that report bug after bug need to be rewarded (with a plaque if nothing else). If, after your final beta, you make a change that "sort of" impacts the core code, you might choose to send a post-beta out to just these sites.

A number of companies now seem to seek to have a larger beta program than any other. After a certain number of sites, there is no benefit in gaining additional sites. Pick a number, and try very hard to not go over it. For a general-purpose product that sells millions of copies, I see no advantage in having more than 5000 beta sites.

For a vertical market application with 1000 total customers, 50 beta sites is more than enough (and 20 might be enough). Pick the right beta sites. Picking 20 people who don't actually use the beta is of no use.

Track who reports bugs on your existing products. Ask (beg if necessary) those in the top 1 or 2 percent to be beta testers. Those who call up with good suggestions for future products should also be beta test sites.

You are looking for quality, not quantity.

Handling bug reports

When a beta site calls in a bug report, the beta program is actually providing its value. Equally important, during this call the beta tester receives feedback that will encourage or discourage him or her in the future.

When a bug report comes in, a tester needs to check whether the same bug has already been reported. If it has not, the tester needs to insure that enough information has been reported to duplicate the bug. An incomplete bug report is of no use.

If the beta tester calls in the bug report or if a tester needs to call the beta site for additional information, the tester must make the beta site feel appreciated. Thank them for finding the bug; don't yell at them and tell them that now you'll have to stay at work all night because of what they found.

Let them know that you appreciate their time in testing and reporting the bug. Without this positive feedback, a beta site will probably not report the next bug they find. Make them feel like an important, appreciated member of the development team.

The bug then needs to be entered into the bug database. This allows it to be assigned to a developer to be fixed. Special care should be taken at this time to insure this bug has not already been reported.

You might also want to have a tester reproduce the bug before entering it into the database. A number of the reported bugs are either from earlier versions or were not bugs at all. Some others are specific to the hardware the user is using. In any of these cases, there is no point in having the developer attempt to fix the bug until it can be reproduced.

When a bug is resolved, have a means of letting the beta site know it was fixed, and again thank them. If they were the first to report it, let them know that too. If a beta site thinks you are ignoring their reports, they will give up. People are amazingly willing to help us out by testing our programs. However, almost no one is willing to do it if they think they are being ignored.

If you have a user newsletter, give awards in it to your top 10 beta sites. If you have a user's group meeting, present the beta testers with plaques. Find some way to show your appreciation in front of their peers. Make every user aspire to finding more bugs than any other.

The success of your beta program rests primarily on three things: Who you get as beta testers, how motivated they are to find bugs, and how you act on the bugs reported.

Chapter 15

SHIPPING THE PRODUCT

This chapter attempts to address that most difficult of all questions, when to finally ship the product. I say attempt because this is the hardest question of all to answer.

Yet it is also one of, if not **the** critical question. Ship too soon and the MFUs in the program will force you to ship fix disks. Ship too late and someone may beat you to market. At the least, you've delayed the revenue you may need to survive.

This question is difficult because, with adequate testing (you followed the previous chapter didn't you), you will never have no bugs. Instead, you are trying to come up with a release that has no bugs serious enough to stop you from shipping the program.

As you get close to completing the final beta version of your software, you will build a release candidate. You will ship this copy as the final product—unless a significant bug is found. (If the developers are still working on bug fixes for the program, then you are nowhere close to the release candidate stage.)

You should put this release candidate through full regression tests (all of your automated and manual tests). If the software passes the regression tests, then everyone on the project, testers and non-testers should try to break the program. They should spend a couple of days doing nothing but beating on the product.

At this point, you need to send this "mini-beta" release candidate to everyone in the company as well as to selected beta sites. As I mentioned earlier, send it to the beta sites that found the most errors in the past. You might also want to put the beta on CompuServe or another bulletin board for beta testers to download. It doesn't cost you anything to do so, and it gets you an additional pool of testers.

This final test should last at least a week. If you made changes to core parts of the program or to the file structure of its files, this test should last a month. There is simply no way to shorten this period; it takes time for users to manipulate the program in different ways, exercising unique combinations of the code.

When the program has passed the tests, it is ready for release to the manufacturer. Have "manufacturing" send you the first 10 sets of disks made. Take those disks, and have everyone in your group install the program from the disks and test again. Be sure that what you sent to manufacturing is what you get back. Comparing the disks isn't good enough; you should be sure the program runs.

To release or not to release

If the release candidate fails any of the regression tests, you must decide whether the bug is a release-stopper. Fixing a bug can introduce a new, unknown bug. If do you make a change, you need to take the time to repeat the entire test cycle. You need to be totally paranoid that the fix might have introduced a subtle, yet very serious bug into the program. If the change was in an area of any significance, you need to send the program out to a "mini-beta" testing group again.

Even if you can fix the bug while introducing no new ones, you are not necessarily doing your users any favors by doing so. What you have now, with the bug, might be more useful to them than what you can have in another month after fixing the bug and retesting.

It is critical to look at the program as it is. Then compare it to the program you could have in the future, with all the bugs fixed. When you compare these two programs, it might be obvious to you which program your users would rather have.

Making a bad choice in either direction can have serious ramifications. If you ship too buggy a product, then you get a bad reputation and your users switch to a competing product. If you wait, they might give up waiting on you and go to a competitor.

If you are worried that you will lose customers either way, then fix the bugs. If you ship, you lose customers and get a reputation for having a buggy

(unusable) product. If you ship late you lose customers, but you earn a reputation for solid software. The good reputation will usually gain you more new customers in the end.

This decision-making is one of the most difficult parts of the development and testing process. The testing group needs to be involved at this point because often only they and developers have a clear idea of the bug and its ramifications.

You obviously need to fix some bugs; however, mandatory fixes rarely come to light at this late, release-candidate stage. Bugs such as misspellings obviously do not need to be fixed. Sometimes, though, while no single bug is critical enough to merit fixing, all of them together are.

Keep in mind that no matter how well you test, you will ship a product with bugs that you haven't discovered. And no matter how extensive the beta testing, you might discover a serious bug after shipping. Do not keep fixing the product to remove the final little bugs so you can ship a bug-free product. Aiming for that goal will merely prolong the test period and deliver software that is no better.

At the same time, don't use the excuse that "all software is buggy" to ship a product with unacceptable bugs in it. Today's users expect to find no bugs in their programs. At least 90 percent of your users should never notice a bug in your product.

A final note: Be sure to test not just the builds leading up to the release candidate, but the release candidate itself. All of your efforts have been leading toward testing this one specific build.

Management

It is important that the testers do not report to a development lead. The testers should report to the person in charge of the technical support group because if the testers miss a bug, technical support pays the price. Technical support is the department that will get all the calls from unhappy users discovering all the MFUs you hid in the program for them to find.

If the testers do report to the development lead, then, consciously or subconsciously, they will end up being encouraged to not find bugs—the death of effective testing. A development lead is not happy when bugs are found. A

development lead wants to finish development, and bug discovery prolongs the process.

At a minimum, the testers' lead should report to the same person the developers' lead reports to: the person responsible for shipping a successful product. This way the testers are reporting to someone responsible for a successful product rather than for completing development.

If the testers are not part of the technical support group, then they should talk to that group a lot. Technical support needs to work closely with the testers to minimize problems in the program. It's a lot cheaper to make the program easier to use without asking questions than to staff up technical support. Many times technical support can find places where small and easy changes in the program can reduce a significant number of technical support requests.

Putting it all together

All of the above leads back to where you started: The goal of testing is to identify bugs in the program. You might not fix them all (in some cases it would be impossible to do so), but you know what they all are.

This allows the members of the project to make intelligent decisions about what to fix and what to leave. More importantly, it allows project management to make an informed decision as to when to ship the new product. Without proper testing, management is left deciding when to ship based on guesswork—and then waiting for the inevitable bug reports to come in.

PC software development has improved greatly over the past several years. Users have come to expect no bugs in operating systems (DOS 5 and Windows 3.1), and users see few if any bugs in these programs.

Popular software applications are also reaching this point. Lotus recently shipped a 1-2-3 spreadsheet program for Windows and had to recall it due to a level of bugs that would have been of no consequence two years ago. A year from now, users will expect all of their general applications to be at this same level of robustness. Sooner or sooner (not later), users will see a seemingly bug-free replacement for the application they currently use. And they will buy it.

And once user's general applications are, in their view, bug free, they will demand freedom from bugs in their specific applications. Developers writing vertical-market or in-house applications have a only year or two to develop

good, bug-free specific applications. Users aren't stupid. If your word processor is well designed, full featured, and bug free, and your vertical-market application isn't, then it will be painfully obvious that it is not as good as it could be.

Two years from now the successful software companies will have good test procedures in place and they will use them. What they do will follow much, if not most, of what has been laid out here—not necessarily because all the staff read this book, but because they follow the ideas enumerated here.

Dire warning

Many companies already follow the procedures I've described in this book. Over the next year many more will begin to. If you wait a year or two to start, then you have have to wait another year to get the procedures to work and turn out a properly tested product.

If you want to be in business two years from now, set up testing procedures now. Remember, if you don't turn out a successful product, it's not just you that might lose a job, it's everyone else in your company or division too. This is serious stuff.

- Implement proper testing procedures—don't simply go through the motions.
- Make use of the test results—don't ignore them.

Chapter 16

USEFUL BUG-DISCOVERY TOOLS

Now that the rest of the book has you justifiably scared into discovering the bugs in your code, how do you actually do it. This chapter discusses a number of tools available in the PC market to help you out.

Unfortunately, there are not many good tools to help you discover bugs. But three are worth their weight in gold. Bounds Checker is a must for testing DOS programs, and Microsoft Test is a must for testing Windows programs. MemCheck is invaluable under both systems.

Aside from these two tools, there are a few other useful tools (listed below) as well as the ever critical debuggers. There is a real need for additional tools to help discover bugs. I hope that over the next several years, additional tools will become available to help make discovering bugs easier.

Bounds Checker

Every once in a while, someone comes out with a new class of program: VisiCalc with the first spreadsheet, Norton with the first Unerase, and now Nu-Mega with the first bounds checker. Any developer who does not use Bounds Checker to test programs is guilty of gross dereliction as well as spending a lot of unnecessary time tracking down a certain class of bugs.

Bounds Checker is actually very simple. It uses the memory mapping and page faults of the 386 to set bounds on a program. It marks your code area as read-only and your data area as read-write, marking all other memory off-limits. If your program writes to anywhere except your data area or reads from any area other than your code or data area, a page fault occurs, and Bounds Checker shows you which instruction accessed what out-of-bounds memory.

Bounds Checker turns itself off when a program issues an interrupt. The code for the interrupt is usually not part of the program, and Bounds Checker

therefore legitimately accesses memory outside of the program's area. It is even smart enough to track any DOS allocs and frees you do and allows you to access only memory that you presently have malloced.

You can list areas that it is okay for your program to access, such as the BIOS data area, video memory, and EMS. If you simply specify EMS rather than a specific memory range, Bounds Checker will even automatically determine the location of the EMS page frame. These exception areas can be of any size (for the BIOS data area, I list just the bytes I read); can be listed as read-only, read-write, or write-only; and you can allow any part of your program to access these ranges or just specific modules.

When it finds a fault, Bounds Checker tells you what part of your code made the violation and what memory you were accessing, and it lists the call stack, among other things. The call stack is valuable because if memcpy is causing the violation, the call stack shows you what routine called memcpy with the bad pointer. These violations are then written to a log file when the program exits, allowing testers to use Bounds Checker without having to understand it.

Bounds-Checker does have some limits. It is designed mainly for foreground applications written in a high-level language such as C. It allows one code area followed by one data area (each area can be > 64K). This is the most serious limit. TSRs need this more than foreground applications. Ideally, Nu-Mega will come up with a method for working with TSRs and allowing interspersed code and data areas.

BoundsChecker also needs to be more discriminating about segments. The data area should mark the constant data as read-only. The EMS memory should only be accessible if pages belonging to the application are mapped in.

The above, however, would simply be frosting on the cake: they would make an already invaluable product even more essential. Nu-Mega is already working on a number of improvements. As it stands, Bounds Checker is almost certain to find all of your loose pointers – and definitely the far ones.

A program I wrote several years ago occasionally locked up when executing a certain function. It happened very rarely and never to me – I wasn't even sure it was a bug because it was so rare and I never saw it. Bounds Checker found the memory violation the first time I ran that function. I was writing to the

DOS area, in a place that usually wasn't catastrophic. In less than five minutes, I eliminated the bug.

Bounds Checker makes it fast and easy to find bugs of this type and is one of the most cost-effective development tools around in terms of time saved. More importantly, it almost completely eliminates a class of bugs (loose pointers, and so on) from programs tested under it.

I believe that within a year it will be considered as unacceptable to sell a DOS program that has not been tested with Bounds Checker as it is to sell a program that has not gone through a decent test cycle.

| EXCEPTION INFORMATION | | | |
|--|--------------|-------------|--------|
| Closest Label (0003EH) P | Module | Source File | Line # |
| main | BCSAMPLE.OBJ | bcsample.c | 00013 |
| Write to location 0000:0000 **** Interrupt 00H Divide by Zero | | | |
| bcsample.c | | | |
| <pre> char c, *p=0, *p1=0, *halloc(); int i, *vid_frame, *get_video_frame(); printf("Please enter 5 characters, then press enter\n: "); for (i=0; i<5; i++) { c = getchar(); *p++ = c; } p = array; printf("\nThe string entered was: %s",p); /* Allocate an array and fill it with 0's */ </pre> | | | |
| Add Ignore Mark Log Options eXit ofF | | | |
| Log this location in the error log file for later reference and continue | | | |

MemCheck

In an earlier chapter, I discussed an assertion function for strings. Among other things, the assertion macro could, if the passed in pointer was dynamically malloced, verify that enough memory was available.

Dynamic memory overwrites are one of the most common and difficult-to-find bugs that occur in C. It becomes especially so with strings where the length of the string (via strlen) is 1 byte less than needed for storage.

MemCheck finds these bugs through a number of simple mechanisms. It does this with almost no effect on your existing code. You include `memcheck.h` in your source files and add two calls. That's it.

Although MemCheck can turn its checking on and off for debug and non-debug mode, you can also put the include and two function calls inside `#if DEBUG` statements, and then it disappears in non-debug mode.

MemCheck provides two basic functions.

First, it implements the functionality described in Chapter 8, "Watching Heap Allocation." All allocations have check bytes placed before and after them. All allocations know the file and line of source they were malloced in. With this capability, MemCheck will tell you whether you underwrite or overwrite the memory you have malloced. It also can list for you, on exit, any unfreed memory—to prevent you from not freeing all your memory.

Second, MemCheck includes its own library of all the basic string and memory calls. You then call MemCheck's `strlen` and `memcpy` instead of the one in your compiler's run-time library.

Anytime one of these functions receives a pointer, it will determine whether the pointer is in the heap. If so, MemCheck then checks to see whether the pointer points to enough memory for the function. If you dynamically allocate a pointer to 26 bytes and then try to `strcpy` 27 bytes to it, MemCheck will find the error.

Unfortunately, MemCheck works only on dynamically malloced pointers. There is a call, `mc_register`, that you can use to list the base and extent of your global and local variables (you can also `unregister`, which is crucial for local variables). However, this requires a function call for each variable. It's too bad that MemCheck can't read the codeview information in a `.EXE` file—it lists all variables including their base and extent.

MemCheck includes the capability to check for writing to `NULL`. It also can check the entire heap at any time. Both of these are good additions to the `TestAll` function.

It also allows you to provide a function to replace `printf`, which MemCheck uses to display errors. If you use a windowing system for your program, you

can have error messages either pop up in a message box or be written to the debug monitor.

MemCheck gives you a lot of checking for very little time or pain. If you don't already have code to perform this parameter validation, use MemCheck. I only wish it did more. Checking just malloced pointers is better than checking no pointers, though.

This is the epitome of a good No Bugs tool: You can basically forget it's there until it finds a bug.

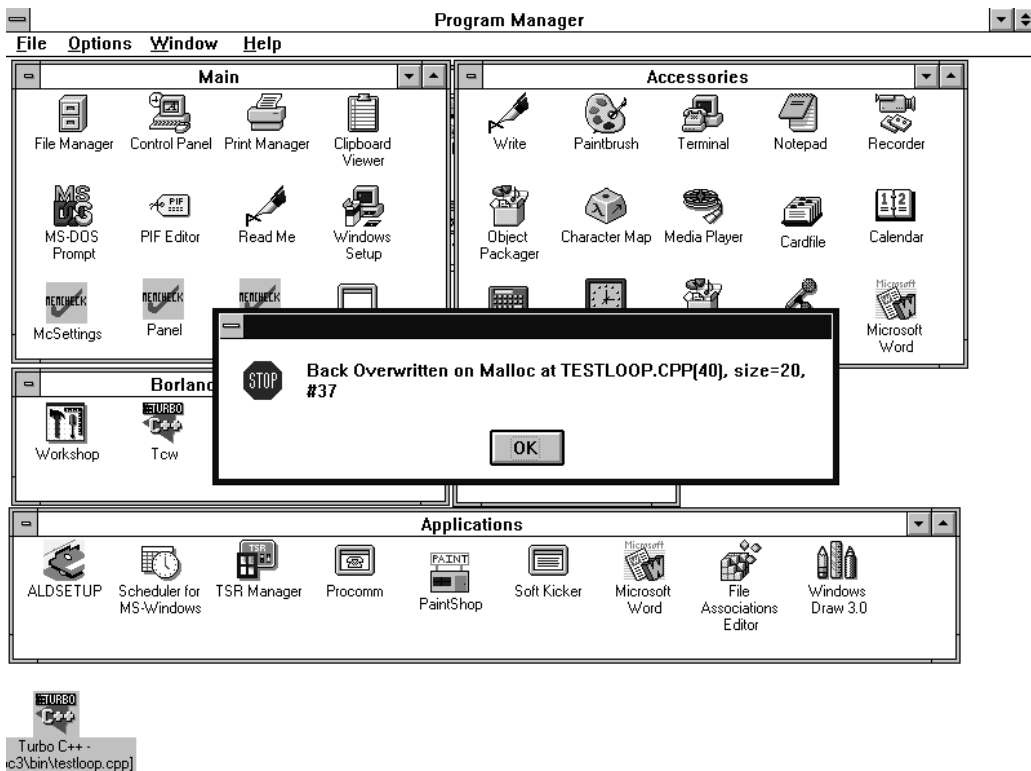

Microsoft Test

In the chapter on testing, I stressed that it is critical to automate your tests. However, this can be a lot of work, especially for a Windows application ("are you sure that pixel shouldn't be one to the right?").

Until now, most companies either didn't automate—they primarily used batch files or wrote their own test programs. Microsoft Test does all of this for you.

Microsoft Test is unique and invaluable. With it you can create full-featured automated tests, essential to a good testing process. By setting up test scripts, you can, with no human intervention, run scripts that perform every test you have created against each new version of a program.

Testing a program no longer requires a major investment in time. Testing no longer requires fallible human beings to watch each step of the program to verify the program is working properly. Tests are no longer skipped because of inadequate staff or time. Microsoft Test allows you to create your own automated test system.

It includes everything you need to create and run automated test scripts, including keyboard and mouse input and checking the screen output. It runs tests automatically and logs the results.

Keyboard and mouse input are handled by placing the key and mouse events in the message queue of the application being tested. The application truly sees no difference between Microsoft Test and a user typing in some keys.

For screen dump comparisons, you can have separate screen dumps for each monitor type (EGA, VGA, and so on). You can also use fuzzy logic where it will look for a button in a given area. Because a button might have a slightly different shape on different monitor types, the fuzzy logic can allow you to use one screen dump.

As well as looking at the screen output, Microsoft Test can check dialog boxes by the contents of controls, DDE and OLE messages, and so on. This allows you to test against actual results instead of the screen display (ie, the text contents of an edit control rather than the image of the text on the screen).

It is a lot more valuable to test what values are in a dialog box because normally you will be using those values. Your program doesn't read the bitmap of the dialog box, it reads the text in an edit control.

The same holds for DDE and OLE: The contents of these messages is critical to using them properly. By checking the actual values, you can insure proper communication with other programs. Without this feature, you would be left waiting to see the effects of bad data passed.

Microsoft Test includes a Basic command language so that you can develop sophisticated test scripts. The Basic environment includes a recorder and debugger so you can debug your debugging scripts.

I had planned on never learning COBOL or Basic. Unfortunately, with the advent of Microsoft Test (and Microsoft Visual Basic), it is now critical to learn Basic to be able to program Test. For those of you who already know Basic, all you have to learn is a few additional commands. The rest of you, like me, have to learn the whole language.

I wish there were a test program for DOS applications. You can, though, test your DOS application in a window and use Microsoft Test on it. For most cases, however, I think you would still be better off writing your own test software than using Microsoft Test for a DOS application.

Test could make life a lot easier for you when you write a Windows application, even if you have some automated tools. Test definitely would make it easier to adequately test your products. With the advent of Test, there is no excuse for not having a full set of automated tests for every product you have under development. With the advent of Test, you no longer have any excuse to ship a Windows application that has not been fully tested.

And how did Microsoft test Test? They had Test test Test testing a program. And what was one of the programs they tested Test testing? Why, Test of course. So you had Test testing Test testing Test. Now that's testing recursion.

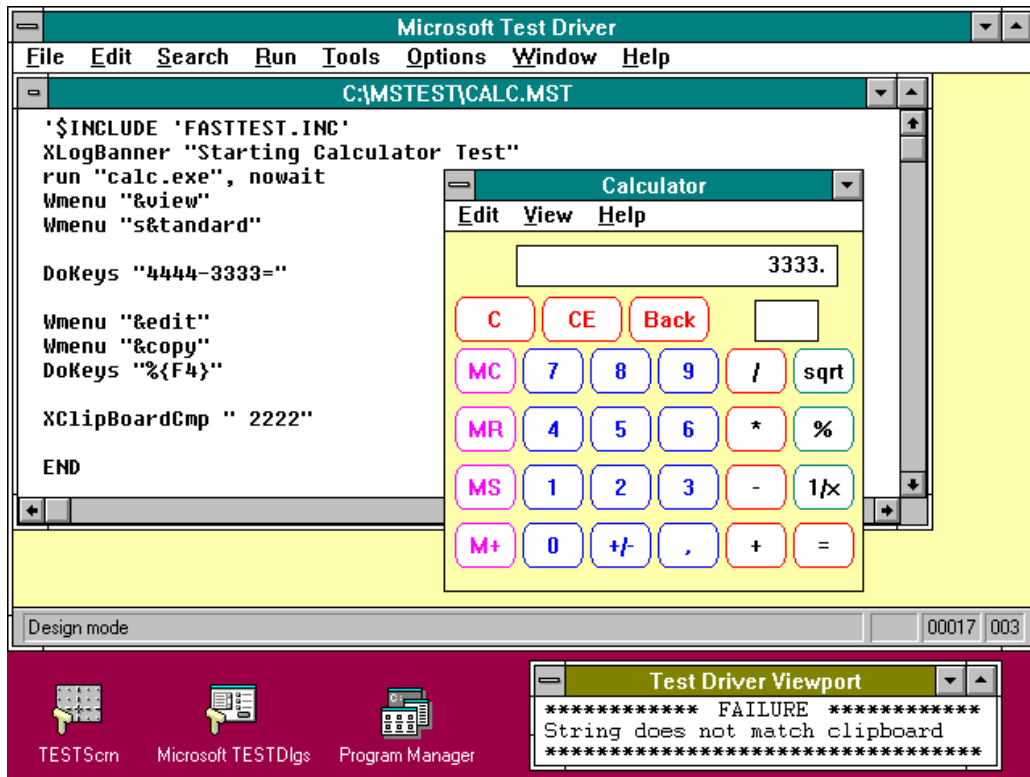

Multiscope post-mortem debugger

Although the Post-Mortem Debugger is simply a part of the Multiscope Debugger (discussed later), it deserves separate mention. The Post-Mortem Debugger records the state of your system when your application crashes. You can then go into this recorded file with the Crash Analyzer to determine what went wrong. When you are trying to figure out why the program crashed, especially if it happened only at a beta site, this dump file can prove invaluable.

What makes this feature worth separate mention is that you can ship the recorder (MED) with your program to beta sites. Then, when a beta site does something that causes the application to crash, MED records the information for transmission back to you. At a minimum, you should license a few copies of the Post-Mortem Debugger so you can send it out to sites that report errors you cannot duplicate. You might want to simply make it part of your beta kit. This

can eliminate hours of phone calls to beta sites trying to figure out what they are doing to cause a crash.

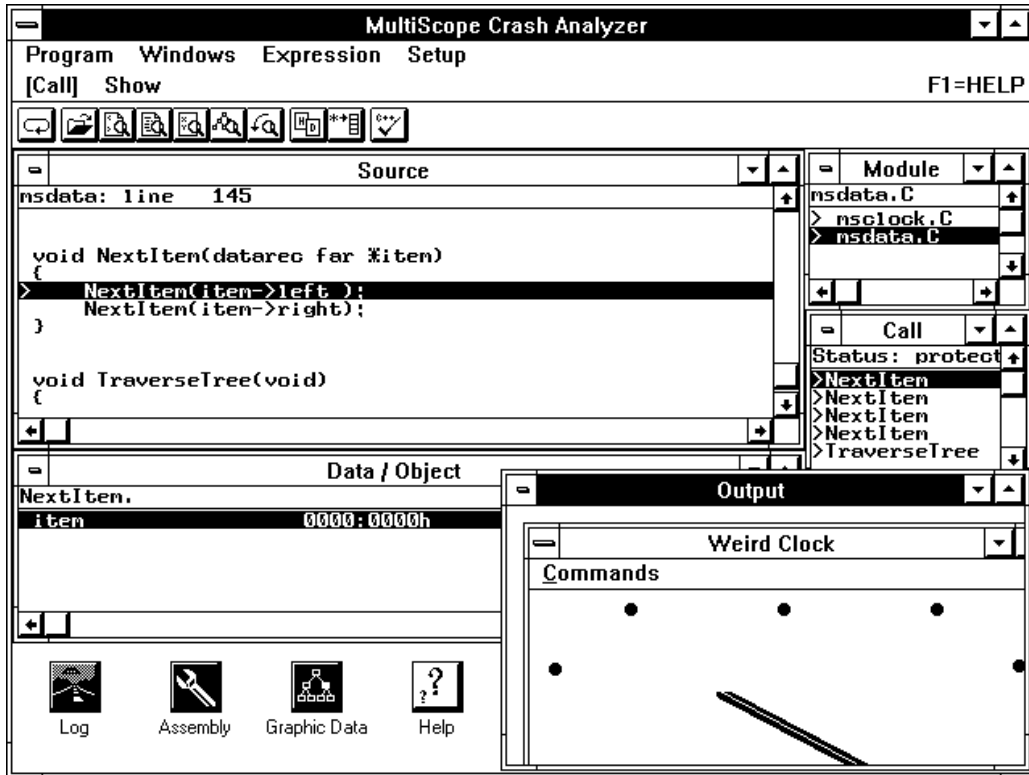

Windows Dr. Watson

The program drwatson.exe included with each copy of Windows also deserves separate mention. Those of you who were in the Windows 3.1 beta test have almost certainly seen Dr. Watson in action. When Windows get a GP fault or protection violation, Dr. Watson prompts the user for a short statement as to what went wrong.

Dr. Watson then writes a log file with all pertinent information about the system, including the instruction in the application that caused the error. In many cases, this log would point you directly to the bug.

If a user reports a bug in a program of yours that causes Windows 3.1 to close the program, have them repeat the error with drwatson.exe running. Then

have them ship you the error log. Nine times out of ten that will be sufficient to solve the problem.

Windows debug version

The Windows Software Development Kit includes a debug version of Windows. In Windows 3.0 this made a big difference because the debug version performed parameter checking, while the retail version didn't.

The debug version still performs additional checking that the retail version does not perform. A Windows application should run, without even a warning, on the debug version of Windows. While testing a Windows application, use the debug version of Windows and have a serial terminal connected to your serial port (which the debug kernel will write to).

The debug version also has several flags that you can turn on to perform additional checking. The first flag is `ilovebear` (there is an interesting story behind the name), which will cause passed-in strings to be filled to their passed-in limits before having return values placed in them. This guarantees that all passed-in buffers are long enough.

The debug version also has the call `ValidateFreeSpaces`, which, in conjunction with the flags `EnableFreeChecking` and `EnableHeapChecking` perform additional checking of the heap. This call adds about a 20 percent overhead to Windows. However, it will catch writes to freed memory.

The call `ValidateCodeSegments` is useful only in real mode. If your program will run in real mode, then you should use this test at times. However, if your program will only run in protected mode, then there is no reason to use this call.

Windows also provides the Stress Applicator and Heap Walker, which can be used to eat up resources. The Stress Applicator can use up the heap, leaving a set amount of free memory. It can do this to the global heap, a programs local heap, and the GDI heap (more commonly known as system resources). It can also use up disk space and file handles, once again leaving limited or no resources.

The Heap Walker can also use up the global heap as well as discard discardable segments. Both Stress Applicator and Heap Walker allow you to test your application under situation where resources have completely run out.

Generally, your program will not be expected to be able to continue in these cases, but it should at least gracefully decline to perform a function.

Again, these valuable tools allow you to see what your program will do under severe constraints. Between these tools and the debug kernel, you can do a decent job testing your Windows application. Not using these tools to test your Windows application is inviting trouble.

RT-link

RT-Link deserves mention here. RT-Link is a sophisticated linker for DOS programs and, on the face of it, does not belong in this section. However, RT-Link implements some tools that show how powerful some error checking can be when implemented properly.

RT-Link allows you to link your programs to use virtual memory on an 8088. Code (and data too, in some cases) is kept on disk and paged into memory as needed. Unlike an overlay linker, RT-Link keeps a list of pages and loads the code into the LRU page.

Needless to say, the program is loaded quite differently each time you run it. Because code that has called other code can be unloaded (and then reloaded on return), you have a very dangerous situation if any one page of code depends on another page actually being in memory.

This is not a bug in RT-Link. You can tell RT-Link when you believe it's safe for one code page to access another directly, saving the performance hit of going through RT-Link's virtual memory manager.

However, if you are wrong somewhere, you might be accessing a page that is usually still in memory. This leads to a bug that occurs only on systems with a small amount of memory or on any system when you call a set of functions in a certain order.

RT-Link includes a command (VM_MURPHY) that allocates just one page for all virtual memory swapping. When linked with this command, the program is painfully slow. However, at no time is more than one page in memory. If one page depends on another page being in memory, it will crash.

This is a commendable example of a tool vendor incorporating technology that helps find bugs. Moreover, this command is a technique that can be

incorporated only by the tool vendor. If only more tool vendors would provide features like this...

Debuggers

Be sure you have a good debugger. Personally, I'm partial to Soft-Ice on a 386 and Periscope on a 286 or 8086. However, I prefer debugging in assembly language. Although both Soft-Ice and Periscope have C source-level debugging, it is generally one step behind that of the compiler vendor's source level displays.

When you really need to get down and dirty with Windows in 386 mode, then you have only two choices of debuggers; wdeb386 or Win-Ice (Soft-Ice for Windows). wdeb386 comes with the Windows SDK and is an awesome command-line debugger. Win-Ice, however, is a full-screen debugger and works at a source-code level.

Periscope has a debugger for Windows. However, for debugging on a system level, for example, on VxDs, it is much more limited than Win-Ice or WDEB386. For application-level debugging, it is not as good as Multiscope. Also, it requires two 80386 systems connected via a serial line.

The valuable thing about debugging in assembly language is you see what you are actually getting for final code. This not only allows you to see whether the compiler is generating bad code (which occasionally happens) but also to see how efficient the code is. This will become more important with the advent of C++, where a + can become a horribly slow and complex set of instructions.

The source-level debuggers shipped with compilers, such as those from Microsoft and Borland, are all good and getting better. Multiscope's source-level debugging is flat-out incredible. Simply be sure the debugger does what you want and you know how to use it.

Finally, if you really need to get down to the hardware, and you find that Soft-Ice is interfering with some subtle timing problems, then you need a hardware ICE. In this case there is only one choice: Periscope IV. Some of the Periscope debuggers are hardware based, so they do not affect the system at all (Soft-Ice does affect it some). And they cost a lot less than the ICEs from Intel.

If you get down to the system level, you need Soft-Ice (or Win-Ice) on a 386 and Periscope on a 286 or earlier machine. If you program at the application level,

you can use one of those debuggers, the debugger that comes with your compiler, or Multiscope.

If you find yourself at both the system and the application levels, you need two or three debuggers. Just as a carpenter usually owns several saws, many developers need several debuggers.

Periscope

Quite simply, the best assembler-level debugger for an 80286 or earlier system is Periscope. Not only is it a very good debugger, but it is also the only program I have ever used in which I have not found a single bug (and he did it without reading this book!).

Periscope has just about every feature you could ever need, including source-level symbolic debugging. One version, the Model II, includes a switch you can use to break into the debugger at any time—even if interrupts are off.

Another version, the Model I, uses an inexpensive board with write-protected memory. The debugger is loaded into the board's memory, leaving all lower memory free. Although a program can usually spare the lower memory, some bugs disappear when the program is loaded higher.

If a bug tries to write over the write-protected memory, the memory won't get hurt. You can still bring the debugger up, regardless of the damage your bug has caused. This sounds like a great feature, but I have found that by the time a bug has trashed everything else, there is no information left to help you discover what caused the problem in the first place.

Periscope also has Model IV, with cards that go in the PC that give you most of the features of an ICE for a lot less money. If you find yourself needing an ICE for a 286 or 386, again, Periscope is the place to go.

Although the Periscope ICE does not have every feature of the Intel ICE, it provides most of the same functionality at a much lower price. Although Soft-Ice changes the system slightly, the Periscope-assisted cards have no effect at all. That makes a sometimes critical difference.

Because the Periscope IV card sits on the buss, it can watch the actual buss signals without any change in system performance. This can be tremendously valuable in some cases because you receive more information—more than just

which instruction executed. If a Soft-Ice isn't powerful enough to find a bug, this is.

Periscope for Windows gives you full debugging of everything except VxDs. It can debug VxDs after the Sys_Critical_Init is over. It provides full-screen, source-level, symbolic debugging. The debugger requires two 80386 systems, one running the debugger and the other running Windows (and a small part of the debugger).

Because it uses two systems, the debugger can read source files, map files, etc. without affecting the Windows system. Also, the Windows system is minimally affected by the small Periscope stub program running on it.



Soft-Ice

Brought to you by the people who did Bounds Checker, Soft-Ice uses the capabilities of the 386 to give you an 8086 ICE using software only. It comes admirably close to this goal, falling short only on some very subtle timing problems.

If you are debugging real-mode DOS programs, this debugger will be invaluable sooner or later. You can set it to break when a program reads or

writes to a memory location and then have it run at full speed until the read/write does occur (try that with a normal debugger).

Soft-Ice performs this magic using a couple of features in the 80386. First of all, the 80386 has a couple of debug registers that can be used to cause a break when accessing a specific memory location. There are few of these, and they can be set only to break on a byte to dword range.

Soft-Ice also uses the paging capabilities of the 80386. To break on a memory range, Soft-Ice marks the memory page as not there. Then, when the page is accessed, Soft-Ice determines whether the desired range on the page was touched. If so, it stops the operation. If not, it allows the operation and then continues.

This works unless the break range is on a page where other contents of the page are accessed constantly. Because pages are in 4K chunks, this can be a real problem. The most common performance problem is setting a break on access to a local variable. Because a local variable is on the stack, every stack access will cause a page fault.

So Soft-Ice is not always a perfect debugging solution. However, in most cases, it gives you all of the ICE capabilities you need—for a lot less money than any real ICE.

Soft-Ice also has a version for Windows, called Win-Ice. Win-Ice debugs not only Windows applications, but also Windows device drivers, virtual device drivers, and DOS applications running in a Windows DOS box. Quite simply, it's incredible in its range of features and capabilities.

```
0) hwnd          #1EFF:00000362    288C
1) service_ptr   #1EFF:00000112    003B:0380
   API_ADDRESSES
1EFF:00000145 0117:022B 0117:0247 0117:0543 0117:055F +...G...C..._...
   test.c
00318:   TASKENTRY   tentry;
00319:   HTASK   htask;
00320:
00321:   BeginPaint (hwnd, (LPPAINTSTRUCT) &ps);
00322:   hdc = ps.hdc;
00323:
00324:   y = 0;
00325:   for (i=0; i<4; ++i)
00326:   {
00327:   sprintf(szOneLine, "%s %d", APINames[i], api_count[i]);
00328:   TextOut(hdc, 0, y, (LPSTR) szOneLine, strlen(szOneLine));
   TEST
:hwnd test
Window Handle   hQueue   QOwner   Class Name   Window Procedure
0E8C(0)         13C7     TEST     #32769       0487:9E6B
0F0C(1)         13C7     TEST     #32768       USER!BEAR306
288C(1)         13C7     TEST     TestWClass   TestWindowProc
:
Enter A Command Or ? For Help
```

Multiscope

Multiscope is a debugger for DOS, Windows, and OS/2 (whatever that is). In Windows, it runs as a Windows application, which gives you an awesome interface. Although not as good on really low-level debugging, for source-level debugging of an application it shines.

Multiscope is hard to describe in a couple of paragraphs. It is simply the best applications debugger on the market. It provides a multitude of interfaces, but the best way to use it is with its Windows interface.

Under Windows you can debug both DOS (in a DOS box) and Windows programs. You can debug programs running on the same machine or on a different system over a serial line. You can also use dual monitors, but then your second monitor is using a character-based interface instead of Windows.

Part of Multiscope's appeal is that it is Windows based. Providing the same windowed data via Windows instead of using a character-based display makes it a better interface than any other debugger. Also, Windows allows better sizing and layout than you will get on an 80 x 25 monochrome display adapter (MDA).

Also, the Windows interface is generally a lot easier to use than a character-based one. All of the reasons users prefer Windows-based applications hold

for a debugger. In addition, Windows makes it very easy to do things such as modify memory—you click and type.

Multiscope is light-years ahead of all other debuggers for one of its features: its graphic data display. It gives you the normal capabilities to view your data plus, when you click on a structure or pointer, it displays the contents of the structure. Even better than that, it has a Graphic Data window.

The Graphic Data feature will draw pictures of your data. Each structure is drawn as a row of boxes. The structure values will be in each box. Each pointer in the structure will be identified by name and will have an arrow pointing to its pointee. Sometimes a picture is worth a 1000 words, and Multiscope proves that.

Unfortunately, Multiscope is designed as an application debugger. For debugging systems-level programs, you need Soft-Ice or Periscope. But if you are writing applications, this is the debugger to use.

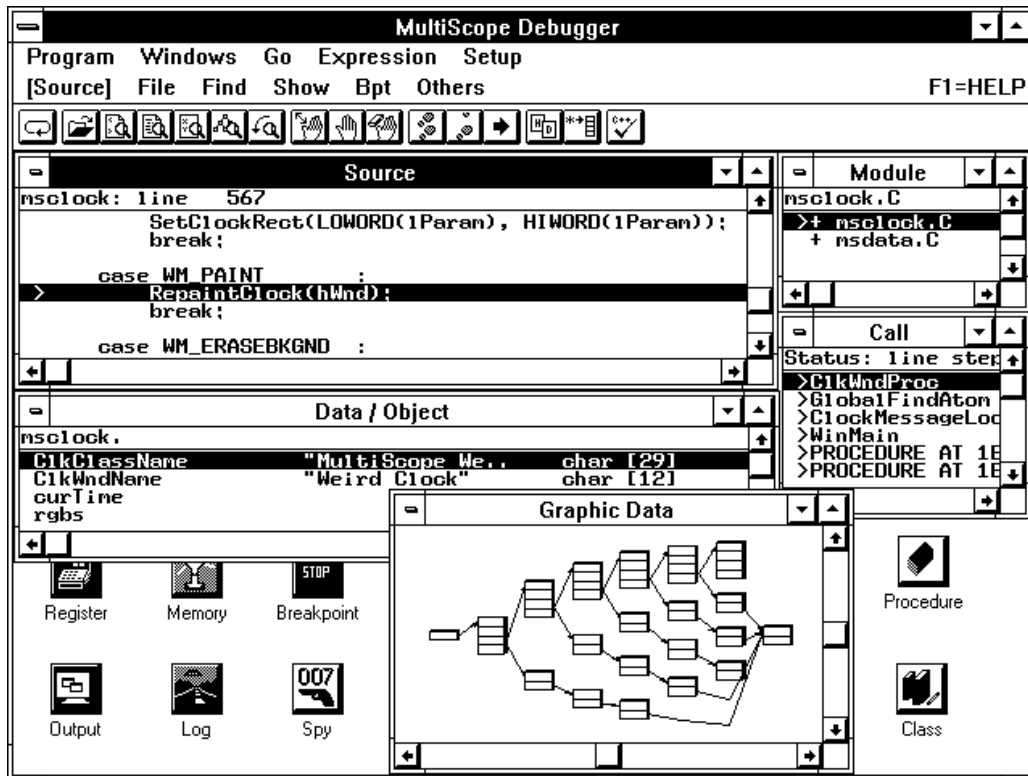

New tools

New debugging tools are being released every month. The tools described above are state of the art in the Spring of 1992. When you read this book, newer, and possibly better, tools will almost certainly be available.

However, for now, you should look at the tools discussed here. This chapter was written so you know the least you should expect in terms of tools to help you find the MFUs you placed in your code.

The End

So we come to the end of the book. If you've stuck through to here from the beginning, thank you for taking the time to listen to what I had to say. If you have any suggestions or comments, please do send them to me. Preventing and finding MFUs is still a very young practice in the PC world.

Keep in mind that the practices discussed in this book are methods I have seen work. However, this does not mean they are perfect for every solution. Nor does it mean that they are the only possibilities. The bottom line is what practices are effective. If some of the ones in here don't work for you, then don't use them. If other practices work well for you, then by all means you should use them.

And most important of all, remember how those MFUs got in your code. You put them there so that you could spend 3 day sessions without sleep trying to find them.

Appendix A

DEBUG MESSAGE BOXES

dbgmsg.c

```
#if DEBUG > 0

// These are left public so you can change them with your
// debugger while your program is running. They are kept
// in one structure so there is only 1 global variable that
// you have to worry about naming conflicts with.
DEBUG_VARS sDebug={0,0,-1,true,true,true,true,false};

#if WIN != 0
static BYTE sTmp[MAX_DEBUG_STR+2]="\0";
#else

// This is used to store resource strings in memory for DOS
// (in Windows you use actual resources). This is covered in
// detail below.
typedef struct S_RES_STRINGS
{
    unsigned    iResNum;
    BYTE _far   *pResStr;
} RES_STRINGS;

extern RES_STRINGS _far ResStr[];    // Done so you can put the
strings                               // at the end of the file.

#endif

// Same parameters as a printf. Will put up the message and
// wait for a key to be pressed.
void DebugMessageBox (BYTE const *psFrmt, ...)
{
    va_list pVa;
```

```

// for case 0 - you can go ahead and print in Window 3.
// Otherwise if pause is off, you don't do anything. An
// alternative is to always use vDebugPrint if pause is off
if ((sDebug.iBox != 0) && (! sDebug.fPause))
    return;

va_start (pVa, psFrmt);

// you now need to put up the message. you have the following
// alternatives:
// 0 - It goes to Window 3 and then pauses
// 1 - It pop up on the screen
// 2 - DOS only - tty output to the screen
switch (sDebug.iBox)
{
    case 0 :
        vDebugPrint (3, psFrmt, pVa);
        DebugPause ();
        break;

#if WIN > 0
    case 1 :
        Vsprintf (MAX_DEBUG_STR, sDebug.sMsg, psFrmt, pVa);
        if (MessageBox (0, sDebug.sMsg, "ERROR", MB_TASKMODAL |
            MB_ICONEXCLAMATION | MB_OKCANCEL) == IDCANCEL)
            sDebug.fPause = false;
        break;
#else
    case 1 :
        PopMessageBox (psFrmt, pVa);
        break;
    case 2 :
        TtyMessageBox (psFrmt, pVa);
        break;
#endif
}

// The same as DebugMessageBox except it has a resource number
// instead of a dormat string. When debugging, the format
// strings can end up taking enough of the default data segment
// that you run out of space. In Windows, you can store these
// strings as resources. Although you can't do that in DOS, you
can

```

```
// at least move them to a far data segment so they don't use up
// near data.
void DebugMessageRes (unsigned iNum, ...)
{
    va_list pVa;
    #if WIN == 0
    RES_STRINGS _far *pResOn;
    #endif

    // Get the vars
    va_start (pVa, iNum);

    // if not windows, you have to get the string from below. The
    // strings are all in a far data segment so you have to copy it
    // over.
    #if WIN == 0

        for (pResOn=ResStr; pResOn->iResNum; pResOn++)
            if (pResOn->iResNum == iNum)
                break;

        if (pResOn->iResNum)
            fStrnCpy (sDebug.sMsg, pResOn->pResStr, MAX_DEBUG_STR);
        else
        {
            StrCpy (sDebug.sMsg, "Unknown resource: %d");
            pVa = (va_list) &iNum;
        }
    #endif

    switch (sDebug.iBox)
    {
        {
            case 0 :
                StrCat (sDebug.sMsg, "\n");
                vDebugPrint (3, sDebug.sMsg, pVa);
                DebugPause ();
                break;

            #if WIN > 0
            case 1 :
                if (LoadString (sDebug.hInst, iNum, sTmp,
                               MAX_DEBUG_STR) <= 0)
                    Sprintf (MAX_DEBUG_STR, sDebug.sMsg,
```

```

        "DebugPrintRes - No string: %d", iNum);
    else
        Vsprintf (MAX_DEBUG_STR, sDebug.sMsg, sTmp, pVa);

    if (MessageBox (0, sDebug.sMsg, "ERROR", MB_TASKMODAL |
        MB_ICONEXCLAMATION | MB_OKCANCEL) == IDCANCEL)
        sDebug.fPause = false;
    break;
#else

    case 1 :
        PopMessageBox (sDebug.sMsg, pVa);
        break;
    case 2 :
        TtyMessageBox (sDebug.sMsg, pVa);
        break;
#endif
}
}

// If you don't have Windows, you have to store our resource
// strings in memory. This is all done right here so if you
// have string resources in DOS, you can pull this out. If not,
// at least it is far data so you don't have to worry about it
// filling up the default data area.
#if WIN == 0

RES_STRINGS _far ResStr[]={

    // buffer\mem
    ERR_MEMCPY1,    STR_MEMCPY1,
    ERR_MEMCPY2,    STR_MEMCPY2,

    ...            ...

    0,              NULL};
#endif

#endif

_errnum.h

#ifndef I__ERRNUM
#define I__ERRNUM

```

```
#define      ERR_MEMCPY1      16
#define      ERR_MEMCPY2      17
```

```
...      ...      ...
```

```
#endif
```

`_errstr.h`

```
#ifndef I__ERRSTR
#define I__ERRSTR
```

```
#ifndef I__ERRNUM
#include "_errnum.h"
#endif
```

```
// buffer\mem
#define      STR_MEMCPY1      "fHbMemCpy (%Fp,%Fp,%u) "
#define      STR_MEMCPY2      "HbMemCpy (%p,%p,%u) "
```

```
...      ...      ...
```

```
#endif
```

`pop_box.c`

```
#if DEBUG > 0
#if WIN == 0
```

```
#include  "_doslib.h"
```

```
void *allocate(unsigned uLen);
void free (void *pBuf);
```

```
static void TextCpy (BYTE _far *fpScrn,BYTE const *pBuf,unsigned
iNum);
```

```
static int iLevel=0;
```

```
static BYTE sPrmt[] = "Press <CR> to continue or ESC to exit";
```

```
// The same parameters as printf.  Will force the monitor into
80x25
```

```

// mode and pop up a message box displaying the passed in text.
Press
// <CR> to continue or ESC to exit to DOS.
// Will save the underlaying screen if allocate can find enough
memory.
PopMessageBox (BYTE const *pFrmt, void const *pVa)
{
    BYTE _far *fpScrn, _far *fpTmp;
    BYTE *pBuf, *pRtn, *pUnd;
    int iRows, iCols, iNr, iNc, iNum;
    BYTE bMode, bPage, bChar;

    // you aren't re-entrant
    if (iLevel)
        return (-1);
    iLevel++;

    // Get the mode and page you are in
    _asm
    {
        mov     ah, 0Fh
        int     10h
        mov     bMode, al
        mov     bPage, bh
    }

    // If you are in mode 3 or 7 - we're done - go for it
    // Otherwise, you need to switch to mode 3
    if ((bMode != 3) && (bMode != 7))
        _asm
        {
            mov     ax, 0003h
            int     10h
            mov     ah, 0Fh
            int     10h
            mov     bPage, bh
        }

    // If you are not on page 0 - switch it
    if (bPage)
        _asm
        {
            mov     ax, 0500h
            int     10h
        }

```

```
// OKAY, you now create the message to determine how big a box
you need
// to pop up.
Vsprintf (MAX_DEBUG_STR, sDebug.sMsg, pFmt, pVa);

// you need to determine the maximum width and height
iRows = 2;
iCols = StrLen (sPrmt) + 2;
pBuf = sDebug.sMsg;
while (*pBuf)
{
    if ((pRtn = StrChr (pBuf, '\n')) == NULL)
        pRtn = pBuf + StrLen (pBuf);
    iCols = Max (iCols, pRtn - pBuf + 4);
    iRows++;
    if (*(pBuf = pRtn) == '\n')
        pBuf++;
}

// Figure out the pop-up position
iNr = *((BYTE _far *) PTR (0x40, 0x84)) + 1;
iNc = *((unsigned _far *) PTR (0x40, 0x4A));
fpScrn = (bMode == 7) ? PTR (0xB000,0) : PTR (0xB800,0);
fpScrn += (((iNr - iRows) & ~1) * iNc) + ((iNc - iCols) & ~1);

// you need some memory to store the underlay
// If you don't get it - you pop up anyways - you simply can't
restore
// the screen.
if ((pUnd = allocate (iRows * iCols * 2)) != NULL)
    for (iNum=iNr, pRtn=pUnd, fpTmp=fpScrn; iNum--;
        pRtn+=iCols*2,
fpTmp+=iNc*2)
        fMemCpy (pRtn, fpTmp, iCols*2);

// Put up the border, clear the center & set the attributes
fMemwSet (fpScrn, 0x70CD, iCols);
*fpScrn = 0xC9;
*(fpScrn+(iCols-1)*2) = 0xBB;
for (iNum=iRows-2, fpTmp=fpScrn+iNc*2; iNum--; fpTmp+=iNc*2)
{
    fMemwSet (fpTmp+2, 0x0720, iCols-2);
    *((unsigned _far *)fpTmp) = 0x70BA;
    (((unsigned _far *)fpTmp)+iCols-1) = 0x70BA;
}
```

```

    }
    fMemwSet (fpTmp, 0x70CD, iCols);
    *fpTmp = 0xC8;
    *(fpTmp+(iCols-1)*2) = 0xBC;
    iNum = StrLen (sPrmt);
    TextCpy (fpTmp+((iCols-iNum)&~1), sPrmt, iNum);

    // Print out the message
    fpTmp = fpScrn + iNc * 2 + 4;
    pBuf = sDebug.sMsg;
    while (*pBuf)
    {
        if ((pRtn = StrChr (pBuf, '\n')) == NULL)
            pRtn = pBuf + StrLen (pBuf);
        iNum = pRtn - pBuf;
        TextCpy (fpTmp, pBuf, iNum);
        fpTmp += iNc * 2;
        pBuf += iNum;
        if (*pBuf)
            pBuf++;
    }

    // you now need to wait for a <CR> or ESC to be pressed
    while (true)
    {
        _asm
        {
            mov    ah, 0
            int     16h
            mov    bChar, al
        }

        switch (bChar)
        {
            case 0x0D:
                goto Done;
            case 0x1B:
                _asm
                {
                    mov    ax, 4CFFh
                    int     21h
                }
                goto Done;
        }

        // beep - bad char
    }

```

```
        default:
            _asm
            {
                mov     ax, 0E07h
                mov     bx, 0007h
                int      10h
            }
        }
    }

Done:
    // If you have an underlay, you restore it
    if (pUnd)
    {
        for (iNum=iNr, pRtn=pUnd, fpTmp=fpScrn; iNum--;
            pRtn+=iCols*2,
fpTmp+=iNc*2)
            fMemCpy (fpTmp, pRtn, iCols*2);
        free (pUnd);
    }

    // Restore the mode and page.  you only restore it if it's
    different
    // Some BIOSes do weird things if you set to the existing
    mode/page
    _asm
    {
        mov     ah, 0Fh
        int      10h
        cmp     bMode, al
        je      ModeOk
        mov     ah, 00h
        mov     al, bMode
        int      10h
ModeOk:
        mov     ah, 0Fh
        int      10h
        cmp     bPage, bh
        je      PageOk
        mov     ah, 05h
        mov     al, bPage
        int      10h
PageOk:
    }
}
```



```
    iLevel--;
    return (0);
}

static void TextCpy (BYTE _far *fpScrn,BYTE const *pBuf,unsigned
iNum)
{
    while (iNum--)
    {
        *fpScrn = *pBuf++;
        fpScrn += 2;
    }
}

#endif
#endif
```

tty_box.c

```
#if DEBUG > 0
#if WIN == 0

#include "_doslib.h"

static iLevel=0;
static void TtyOut (BYTE const *pBuf);

// The same parameters as printf. Will use the video BIOS to
print
// the text out via tty (ie, like a normal printf). Press <CR>
to
// continue or ESC to exit to DOS.
TtyMessageBox (BYTE const *pFrmt, void const *pVa)
{
    BYTE bChar;

    // you aren't re-entrant
    if (iLevel)
        return (-1);
    iLevel++;

    // you first need to be sure the cursor is on the screen.
    // If it isn't, you put it at 0,0
```

```
// Note: this should work with virtually all cards in most
modes.
//         However, to be system independent, it doesn't work
with
//         cards that don't support the BIOS, like the hercules
card
//         in graphics mode.
_asm
{
    mov     ah, 0Fh
    int     10h                // Get active page
    mov     ah, 03h
    int     10h                // Get cursor position
    push    es
    mov     ax, 40h
    mov     es, ax
    cmp     dl, es:[4Ah]        // ?? past end of line
    jb      ColOk              // NO - col ok
    inc     dh
    xor     dl, dl              // set to start of next
line
ColOk:
    cmp     dh, es:[84h]        // ?? past last row
    jbe     RowOk              // NO - row ok
    xor     dx, dx              // set to 0, 0
RowOk:
    pop     es
    mov     ah, 02h            // set cursor position
    int     10h                // do this regardless in
case the
    }                          // BIOS didn't know
(like Lotus 123)

// OKAY, you have the cursor in the right place.  you now do a
sprintf to
// a buffer and print using int 10h.  you do this instead of a
printf
// because you want to disturb the system as little as
possible AND
// things might be really fucked-up, to the point that DOS can
write to
// the screen.
```

// This method has two dangers, first you are not re-entrant
and second,

© Copyright 1992 by David Thielen - All Rights Reserved

```

// you have a limit to how long a message can be.

Vsprintf (MAX_DEBUG_STR, sDebug.sMsg, pFmt, pVa);

// Print it out via TTY
TtyOut (sDebug.sMsg);
TtyOut ("\nPress <CR> to continue or ESC to exit");

// you now need to wait for a <CR> or ESC to be pressed
while (true)
{
    _asm
    {
        mov    ah, 0
        int    16h
        mov    bChar, al
    }

    switch (bChar)
    {
        case 0x0D:
            TtyOut ("\n");
            iLevel--;
            return (0);
        case 0x1B:
            iLevel--;
            _asm
            {
                mov    ax, 4CFFh
                int    21h
            }
            return (-1);
    }
}

// In case the exit
// This will only happen
// are doing something

really weird
// beep - bad char
TtyOut ("\007");
}

// Print it out via TTY
static void TtyOut (BYTE const *pBuf)
{

```

```
BYTE bPage, bChar;
```

```
_asm
{
    mov    ah, 0Fh
    int     10h                // Get active page
    mov    bPage, bh
}
```

```
while (*pBuf)
{
    if ((bChar = *pBuf++) == '\n')
```

```
    _asm
    {
        mov    ax, 0E0Dh
        mov    bh, bPage
        mov    bl, 07h
        int     10h
    }
```

```
    _asm
    {
        mov    ah, 0Eh
        mov    al, bChar
        mov    bh, bPage
        mov    bl, 07h
        int     10h
    }
```

```
}
```

```
#endif
#endif
```

Appendix B

DEBUG SECOND MONITOR

dbgprnt.c

```
#if DEBUG > 0

// Defined here and in mda.c
#define PRINT_SCREEN      0x01
#define FILE_OFF          0x02
#define PAUSE_OFF         0x04
#define ERROR_OFF         0x08
#define PAUSED            0x10

int  MdaNumRows (void);
int  MdaNumCols (void);
FLAG MdaInit(void);
void MdaBeep(void);
void MdaFill(int  iRow,int  iCol,unsigned short  uChrAtr,int
iNum);
void MdaWrite(int  iRow,int  iCol,BYTE const  _far *pBuf,int
iNum);
void MdaScroll(int  iRow,int  iCol,int  iNr,int  iNc);
unsigned short  MdaGetChar(int  iRow,int  iCol);
BYTE  MdaKey(void);
FLAG  MdaPrnt(BYTE  bChr,FLAG fTran);

static void  DebugOut (BYTE const _far *psBuf,int iLen,int _far
*piWin);
static void  DoMsg (int iRow,int iCol,int iNr,int iNc,int
*piCurRow,
                int *piCurCol,BYTE const _far *psBuf,int iLen);
static void  fScroll (void);
static void  _PrintScreen (void);
static BYTE  _PrintChar (BYTE bChr);
```

```
static int iLevel=0, iLastFileWin=-1;

#define    NUM_WINDOWS 5
#define    MSG_ROW     20
#define    MSG_COL     65

static int iRect[NUM_WINDOWS][6] = { 0,  0, 11, 49,  0,  0,
                                     12,  0, 20, 49, 12,  0,
                                     21,  0, 25, 25, 21,  0,
                                     21, 26, 25, 80, 21, 26,
                                     0, 50, 20, 80,  0, 50};

// Clear screen, set up borders
void DebugVideoInit ()
{
    int iNum, iRow, iStrt, iLast;

    // See whether you have a MDA
    if (MdaInit ())
    {
        if (sDebug.iBox == 0)
            sDebug.iBox = 1;
        sDebug.fDebug = sDebug.fMda = false;
        return;
    }
    sDebug.fMda = true;

    // Clear it
    MdaFill (0, 0, 0x0720, MdaNumRows () * MdaNumCols ());

    // Set up dividers
    for (iNum=0; iNum<NUM_WINDOWS; iNum++)
        if (iRect[iNum][0] > 0)
            MdaFill (iRect[iNum][0]-1, iRect[iNum][1], 0x70CD,
                    iRect[iNum][3] -
iRect[iNum][1]);

    // Put up the vertical lines and joints
    for (iNum=0; iNum<NUM_WINDOWS; iNum++)
        if (iRect[iNum][1] > 0)
        {
```

```

        iStrt = iRect[iNum][0]>0 ? iRect[iNum][0]-1 :
iRect[iNum][0];
        iLast = iRect[iNum][2]>=MdaNumRows () ? iRect[iNum][2]-1 :
iRect[iNum][2];
        for (iRow=iStrt; iRow<=iLast; iRow++)
        {
            switch ((MdaGetChar (iRow, iRect[iNum][1]-2) << 8) |
                    (MdaGetChar (iRow, iRect[iNum][1]) &
0xFF))
            {
                case 0xCD20 :
                    MdaFill (iRow, iRect[iNum][1]-1, 0x70B9, 1);
                    break;
                case 0x20CD :
                    MdaFill (iRow, iRect[iNum][1]-1, 0x70CC, 1);
                    break;
                case 0xCDCD :
                    if (iRow == iStrt)
                    {
                        if ((iRow > 0) && (MdaGetChar (iRow-1,
iRect[iNum][1]-1)
                                                                    & 0xFF00)
== 0xBA))
                            MdaFill (iRow, iRect[iNum][1]-1, 0x70CE, 1);
                        else
                            MdaFill (iRow, iRect[iNum][1]-1, 0x70CB, 1);
                    }
                else
                    if (iRow == iLast)
                        MdaFill (iRow, iRect[iNum][1]-1, 0x70CA, 1);
                    else
                        MdaFill (iRow, iRect[iNum][1]-1, 0x70CE, 1);
                    break;
                default :
                    MdaFill (iRow, iRect[iNum][1]-1, 0x70BA, 1);
                    break;
            }
        }
    }
}

// When called, will wait for pause (Scroll Lock) to be turned
on
// and then off again.
FLAG DebugPause (void)

```

```
{
FLAG fRtn=false;

    if ((! sDebug.fPause) || (! sDebug.fMda))
        return (false);

    MdaWrite (MSG_ROW, MSG_COL, " Paused ", 8);
    MdaBeep ();

    while (! (MdaKey () & PAUSED))
    {
        if (MdaKey () & FILE_OFF)
        {
            sDebug.fWrite = false;
            MdaWrite (MSG_ROW, MSG_COL, " Write OFF ", 11);
        }
        if (MdaKey () & ERROR_OFF)
        {
            sDebug.fError = false;
            MdaWrite (MSG_ROW, MSG_COL, " Error OFF ", 11);
        }
        if (MdaKey () & PRINT_SCREEN)
            _PrintScreen ();
        if (MdaKey () & PAUSE_OFF)
        {
            sDebug.fPause = false;
            MdaWrite (MSG_ROW, MSG_COL, " Pause OFF ", 11);
            break;
        }
    }

    fScroll ();

    return (fRtn);
}

// Does a printf to window iWin on the MDA. After iWin, the
// parameters are the same as printf.
void DebugPrint (int iWin,BYTE const *psFrmt, ...)
{
    va_list pVa;

    if (iLevel)
        return;
}
```

```

    va_start (pVa, psFrmt);

    vDebugPrint (iWin, psFrmt, pVa);
}

// A vprintf to the MDA.
// you are definitely NOT re-entrant so you use iLevel to be
// sure
// that you aren't called while handling this (such as
vDebugPrintf
// calling a function with a bad parameter).
void vDebugPrint (int iWin, BYTE const *psFrmt, void const *pVa)
{
    BYTE sBuf[8];

    // If no MDA - leave
    if (! sDebug.fMda)
        return;

    // If debug printf's are turned off and it's not an error -
    leave
    if (! sDebug.fDebug)
    {
        if ((iWin != 3) || (! sDebug.fError))
            return;
    }

    // If you are being re-entered - hit the debugger, then
    return.
    if (iLevel)
    {
        _asm { int 3 };
        return;
    }

    // If a bad window number - put up a message.
    if ((iWin < 0) || (iWin > NUM_WINDOWS-1))
    {
        DebugPrint (3, "\\*Bad DebugPrint Window Number: %d \\*\n",
iWin);
        MdaBeep ();
        return;
    }
    iLevel++;

```

```
// write to the error file
if ((sDebug.hFile >= 0) && (sDebug.fWrite))
{
    // End the prev line with a \n if you are changing windows
    and the
    // previous line didn't end with a \n
    if ((iLastFileWin != -1) && (iLastFileWin != iWin))
    {
        iLastFileWin = iWin;
        FileWrite (sDebug.hFile, "\n", 1);
    }
    Sprintf (6, sBuf, "%d: ", iWin);
    FileWrite (sDebug.hFile, sBuf, StrLen (sBuf));
}

// Print it
_Printf (DebugOut, psFrmt, 0x7FF0, &iWin, pVa);

// you do a commit here so if you lock up after returning this
// message made it to disk. Slow but critical. you do not
// open with commit set because you only need to commit after
// the _Printf - which will call FileWrite below approximately
// twice for each % in psFrmt
if ((sDebug.hFile >= 0) && (sDebug.fWrite))
{
    if (iLastFileWin != -1)
        iLastFileWin = iWin;
    FileCommit (sDebug.hFile, false);
}

iLevel--;
}

// This function is called by _Printf to print. It then calls
// DoMsg with the correct parameters for iWin.
static void DebugOut (LPCBYTE psBuf,int iLen,int far *piWin)
{
    /* write to the mono monitor */
    DoMsg (iRect[*piWin][0], iRect[*piWin][1], iRect[*piWin][2],
        iRect[*piWin][3], &iRect[*piWin][4],
    &iRect[*piWin][5],
        psBuf, iLen);
}
```

```

// Prints the text in the proper window.  Handles scrolling
within
// a window.  Looks for the shift keys.
static void DoMsg (int iRow,int iCol,int iNr,int iNc,int
*piCurRow,
    int *piCurCol,BYTE const far *psBuf,int iLen)
{
    int iNum;
    BYTE _far *fpCr;

    // write to the error file.  In the interests of speed, you do
    // not convert \n to \r\n.  Most text editors can handle \n by
    // itself.
    if ((sDebug.hFile >= 0) && (sDebug.fWrite))
    {
        if (*(psBuf+iLen-1) == '\n')
            iLastFileWin = -1;
        else
            iLastFileWin = -2;
        fFileWrite (sDebug.hFile, psBuf, iLen);
    }

    /* write to the mono monitor */
    while (iLen > 0)
    {
        // Check shift keys
        fScroll ();

        // see whether need to scroll.  you do it like this so a new
blank
        // line does not appear on the screen, scrolling the top,
        // non-blank line off.  you scroll to a new line when you
have
        // something to write to it.
        if (*piCurRow >= iNr)
        {
            MdaScroll (iRow, iCol, iNr-iRow, iNc-iCol);
            *piCurRow = iNr - 1;
            *piCurCol = iCol;
        }

        // do next
        if (*psBuf == '\n')
        {

```

```
    (*piCurRow)++;
    *piCurCol = iCol;
    psBuf++;
    iLen--;
}

else
{
    // you can only write a line at a time.
    if ((fpCr = fStrChr (psBuf, '\n')) != NULL)
        iNum = Min (iLen, fpCr - psBuf);
    else
        iNum = iLen;
    iNum = Min (iNum, iNc - *piCurCol);

    // Write it
    MdaWrite (*piCurRow, *piCurCol, psBuf, iNum);
    psBuf += iNum;
    *piCurCol += iNum;
    iLen -= iNum;

    // Did you need to wrap to the next line?
    if ((*piCurCol >= iNc) && *(psBuf + 1) != '\n')
    {
        /* wait on scroll lock */
        fScroll ();

        (*piCurRow)++;
        *piCurCol = iCol;
    }
}

// Check the shift keys again before leaving.
fScroll ();
}

// This is where you check and act on the shift keys.
static void fScroll (void)
{
    if (! (MdaKey () & PAUSED))
        return;

    MdaFill (MSG_ROW, MSG_COL, 0x70CD, 11);
}
```

```

MdaWrite (MSG_ROW, MSG_COL, " Paused ", 8);

while (MdaKey () & PAUSED)
{
    if (MdaKey () & PAUSE_OFF)
        sDebug.fPause = false;
    if (MdaKey () & FILE_OFF)
    {
        sDebug.fWrite = false;
        MdaWrite (MSG_ROW, MSG_COL, " Write OFF ", 11);
    }
    if (MdaKey () & ERROR_OFF)
    {
        sDebug.fError = false;
        MdaWrite (MSG_ROW, MSG_COL, " Error OFF ", 11);
    }
    if (MdaKey () & PRINT_SCREEN)
        _PrintScreen ();
}

if (! sDebug.fPause)
    MdaWrite (MSG_ROW, MSG_COL, " Pause OFF ", 11);
else
    MdaFill (MSG_ROW, MSG_COL, 0x70CD, 8);
}

// Prints the MDA display on the printer.
static void _PrintScreen (void)
{
    int iRow, iCol;

    // Put a print message on the debug monitor
    MdaWrite (MSG_ROW, MSG_COL, " Printing ", 10);

    // Start fresh
    if (MdaPrnt ('\r', false))
        goto dne;
    if (MdaPrnt ('\n', false))
        goto dne;
    if (MdaPrnt ('\r', false))
        goto dne;
    if (MdaPrnt ('\n', false))
        goto dne;

    for (iRow=0; iRow<MdaNumRows (); iRow++)

```

```
{
    for (iCol=0; iCol<MdaNumCols (); iCol++)
        if (MdaPrnt ((BYTE) MdaGetChar (iRow, iCol), true))
            goto dne;

    if (MdaPrnt ('\r', false))
        goto dne;
    if (MdaPrnt ('\n', false))
        goto dne;
}

// Space from what will follow (possibly another screen dump)
if (MdaPrnt ('\r', false))
    goto dne;
if (MdaPrnt ('\n', false))
    goto dne;

// Clear the print message from the debug monitor
MdaFill (MSG_ROW, MSG_COL+8, 0x70CD, 2);
MdaWrite (MSG_ROW, MSG_COL, " Paused ", 8);
return;

dne:
MdaFill (MSG_ROW, MSG_COL+7, 0x70CD, 3);
MdaWrite (MSG_ROW, MSG_COL, " Error ", 7);
MdaBeep ();
}

// These are Windows only resources prints.
#if WIN > 0

void DebugPrintRes (int iWin,int iFmt, ...)
{
    va_list pVa;

    if (iLevel)
        return;

    if (LoadString (sDebug.hInst, iFmt, sDebug.sMsg,
MAX_DEBUG_STR) <= 0)
        DebugPrint (iWin, "DebugPrintRes - No string: %d.. ",
iFmt);
    else
    {

```

```

        va_start (pVa, iFrmt);
        vDebugPrint (iWin, sDebug.sMsg, pVa);
    }
}

void vDebugPrintRes (int iWin,int iFrmt,void const *pVa)
{
    if (iLevel)
        return;

    if (LoadString (sDebug.hInst, iFrmt, sDebug.sMsg,
MAX_DEBUG_STR) <= 0)
        DebugPrint (iWin, "vDebugPrintRes - No string: %d.. ",
iFrmt);
    else
        vDebugPrint (iWin, sDebug.sMsg, pVa);
}

#endif

#endif

```

mda.c

```

#if DEBUG > 0

#define IBM_PRINTER

#define    NUM_ROWS    25
#define    NUM_COLS    80

// Defined here and in dbgprn.c
#define    PRINT_SCREEN    0x01
#define    FILE_OFF        0x02
#define    PAUSE_OFF       0x04
#define    ERROR_OFF       0x08
#define    PAUSED          0x10

// you use these so you can use selectors in Windows.
// For DOS they never change.
unsigned uMonoBase=0xB000, uKeyBase=0x40;

```

```
FLAG MdaInit (void)
{
volatile BYTE _far *fpScrn;

#ifdef WIN
long lNum;

    // If you are in protected mode, you need to get selectors to
the
    // video and BIOS RAM. These are magical values returned by
kernel.
    if (GetWinFlags () & WF_PMODE)
    {
        lNum = (long) GetProcAddress (GetModuleHandle
((LPSTR) "KERNEL"), (LPSTR)
"__B000h");
        if (LOWORD (lNum))
            uMonoBase = LOWORD (lNum);
        lNum = (long) GetProcAddress (GetModuleHandle
((LPSTR) "KERNEL"), (LPSTR)
"__0040h");
        if (LOWORD (lNum))
            uKeyBase = LOWORD (lNum);
    }
#endif

    // Test to see whether RAM at this location - if not - no MDA.
    // If you pass, it simply means RAM, not necessarily an MDA.
    // However, because this is for debugging, ideally the
    // developer knows what he is doing.
    fpScrn = PTR (uMonoBase, 0);
    *fpScrn = 1;
    if (*fpScrn != 1)
        return (true);
    *fpScrn = 2;
    if (*fpScrn != 2)
        return (true);

    return (false);
}

// These calls are implemented in case you want to write a
driver
```

```

// for another monitor that is not 80x25
int MdaNumRows (void)
{
    return (NUM_ROWS);
}

int MdaNumCols (void)
{
    return (NUM_COLS);
}

// This works even under Windows to beep
void MdaBeep (void)
{
    _asm
    {
        mov     ax, 0E07h
        mov     bx, 0007h
        int     10h
    }
}

// Fills the screen starting at row, col with the passed in
// character/attribute pair for num pairs.
void MdaFill (int iRow,int iCol,unsigned uChrAtr,int iNum)
{
    fMemwSet (PTR (uMonoBase, iRow*NUM_COLS*2+iCol*2), uChrAtr,
iNum);
}

// Writes the passed in string starting at row, col for num
bytes.
void MdaWrite (int iRow,int iCol,BYTE const _far *pBuf,int iNum)
{
    BYTE _far *fpScrn;

    fpScrn = PTR (uMonoBase, iRow * NUM_COLS * 2 + iCol * 2);
    while (iNum--)
    {
        *fpScrn = *pBuf++;
        fpScrn += 2;
    }
}

```

```
    }
}

// Scrolls the screen up 1 line. The block at row+1, col -
// nr, nc is moved to row, col - nr-1, nc. The line at nr, nc
// is then filled with blanks.
void MdaScroll (int iRow,int iCol,int iNr,int iNc)
{
    int iNum;
    BYTE _far *fpScrn;

    fpScrn = PTR (uMonoBase, iRow * NUM_COLS * 2 + iCol * 2);
    for (iNum=0; iNum<iNr-1; iNum++)
    {
        fMemCpy (fpScrn, fpScrn+NUM_COLS*2, iNc * 2);
        fpScrn += NUM_COLS * 2;
    }

    // blank line
    MdaFill (iRow + iNr - 1, iCol, 0x0720, iNc);
}

// Returns the character/attribute pair at row, col. The
// character
// is in the low byte.
unsigned MdaGetChar (int iRow,int iCol)
{
    return (*(unsigned _far *) PTR (uMonoBase, iRow * NUM_COLS * 2
+ iCol * 2));
}

// Returns the toggle and shift key state. Windows only updates
// the
// Num Lock, alt, ctrl, and shift keys while you are printing to
// the MDA.
// Therefore, in windows, you use Num Lock instead of Scroll
// Lock to
// pause the MDA.

// Scroll Lock (Num Lock) - PAUSED
// Left Shift - PAUSE_OFF (Scroll Lock still works)
// Right Shift - PRINT_SCREEN
// Ctrl - FILE_OFF
// Alt - ERROR_OFF
```

```

BYTE MdaKey (void)
{
    BYTE bTmp, bRtn;

    bTmp = *((BYTE far *) PTR (uKeyBase, 0x17));
    bRtn = 0;

    #if WIN > 0
        if (bTmp & 0x20)
            bRtn = PAUSED;
    #else
        if (bTmp & 0x10)
            bRtn = PAUSED;
    #endif

    if (bTmp & 0x01)
        bRtn |= PRINT_SCREEN;
    if (bTmp & 0x02)
        bRtn |= PAUSE_OFF;
    if (bTmp & 0x04)
        bRtn |= FILE_OFF;
    if (bTmp & 0x08)
        bRtn |= ERROR_OFF;

    return (bRtn);
}

// Prints a character via int 17. This works under Windows
// although most
// networks won't send it on until you un-pause. you don't use
// DOS
// because it can't poll the printer status.
// Define IBM_PRINTER if your printer handles the full IBM
// character
// set. If not, you get | and - for the dividers but any other
// printed
// weird characters become spaces.
// Returns true on an error - and then printing stops.
FLAG MdaPrnt (BYTE bChr, FLAG fTran)
{
    // Do you need to translate the char?
    if (fTran)
    {

```

```
// If your printer supports the full IBM character set -
define
// IBM_PRINTER and it will print all the characters.
#ifdef IBM_PRINTER
    if ((bChr == '\r') || (bChr == '\n'))
        bChr = ' ';
#else

    if ((bChr < 0x20) || (bChr >= 0x7F))
        switch (bChr)
        {
            case 0xB9 :
            case 0xBA :
            case 0xCC :
                bChr = '|';
                break;
            case 0xCA :
            case 0xCB :
            case 0xCD :
                bChr = '-';
                break;
            case 0xCE :
                bChr = '+';
                break;
            default :
                bChr = ' ';
                break;
        }
#endif

    // Check status and then print if possible
    _asm
    {
        mov     ah, 01h
        xor     dx, dx
        int     17h
        mov     al, 1
        cmp     ah, 90h
        jne     err
        xor     ah, ah
        mov     al, bChr
        xor     dx, dx
        int     17h
        mov     al, 0
    }
```

```
err: mov  bChr, al
    }

    return (bChr);
}

#endif
```



Developers, free yourselves from the task of report design!

As an embedded software application,
Windward Reports puts effective and easy
customization in the hands of your clients.

As an in-house report design solution,
Windward Reports improves efficiency
of corporate reporting efforts and total
cost of reporting.

Download a free demo:

www.windwardreports.com

OR

Request a consultation:

sales@windward.net